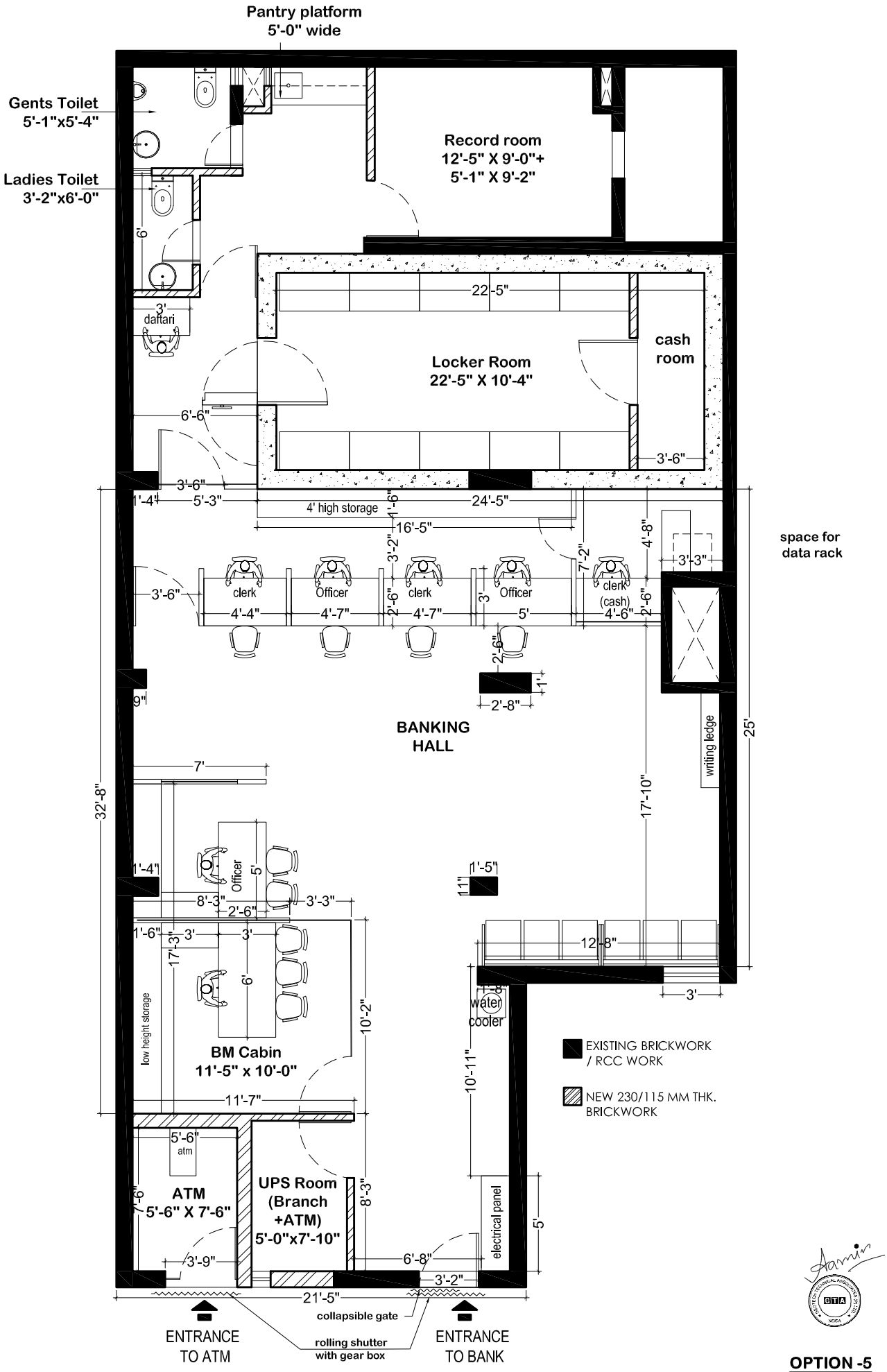

OPTION -5

CANARA BANK
SECTOR - 19 BRANCH,
NOIDA

Drawing Title :
LAYOUT PLAN

Date:
24/10/2024

Drawing No. :
CN/MG/AD/01

GEOTECH TECHNICAL ASSOCIATES
G T A
B-004, Amrapali Princely Estate, Sector - 76, Noida - 201301
ph.: 9818938150, 9910297218
e-mail : technicalassociates9@gmail.com