

GROUND FLOOR
CARPET AREA (BANK + ATM) = 1200.00 SQ. FT.

AREA STATEMENT	
BANK	1158.00 sq.ft.
ATM	42.00 sq.ft.
TOTAL	1200.00 sq.ft.



PROPOSED INTERIOR LAYOUT FOR CANARA BANK
KORANJO BRANCH, SIMDEGA.

SHEET NO - ARC/01

DATE - 2024.03.06



Design Oriented Techniques
303 Urmila apartment,
Tharpakna, Ranchi-834001
email:dotconsultants@gmail.com
Web:www.dotconsultants.in
Tel:9934114276, 9471550077



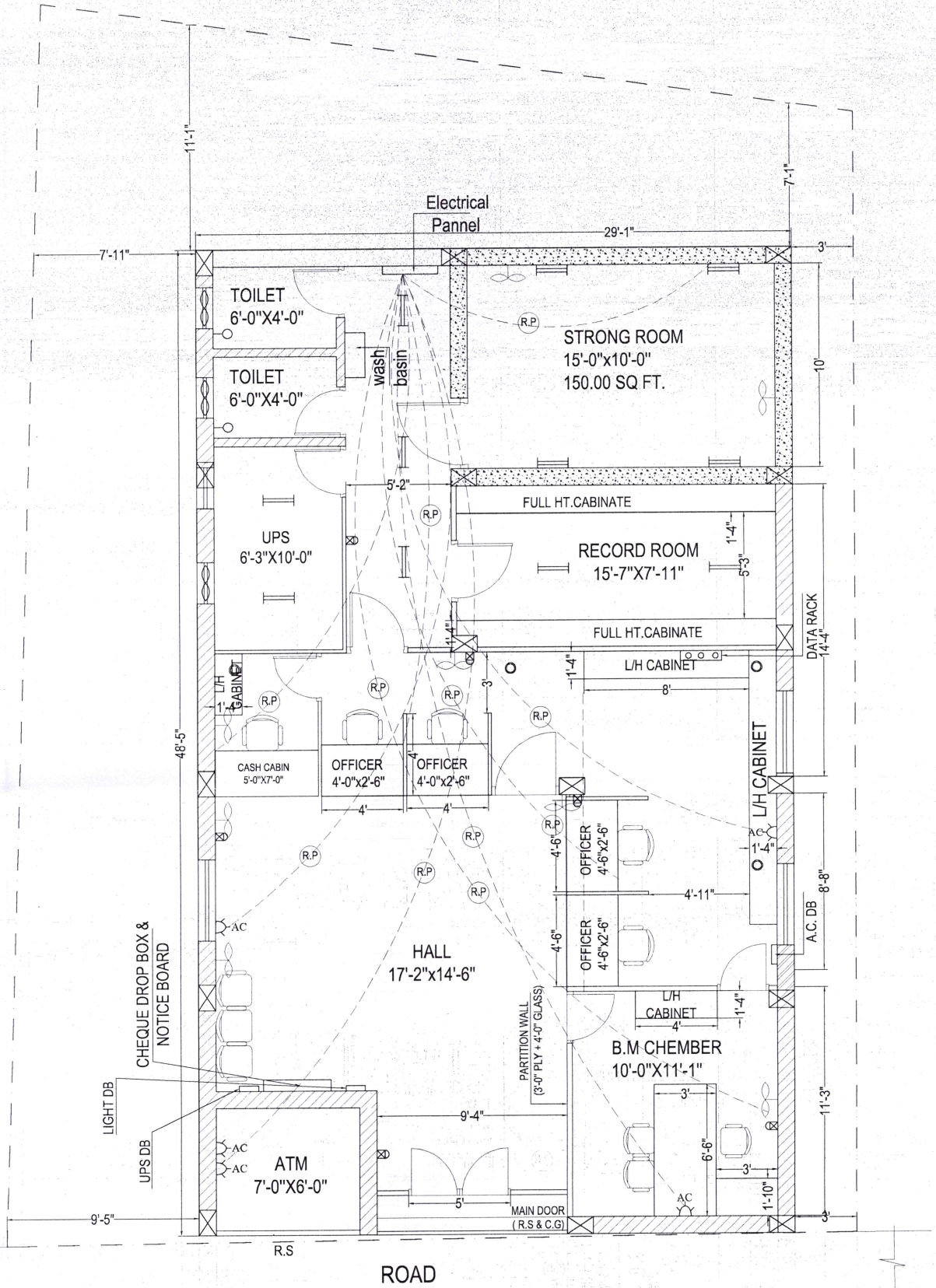

GROUND FLOOR
RAW POWER WIRE DISTRIBUTER

AREA STATEMENT	
BANK	1158.00 sq.ft.
ATM	42.00 sq.ft.
TOTAL	1200.00 sq.ft.



PROPOSED INTERIOR LAYOUT FOR CANARA BANK
KORANJO BRANCH, SIMDEGA.

SHEET NO - ELE./02

DATE - 2025.05.01



Design Oriented Techniques
303 Urmila apartment,
Tharapaina, Ranchi-834001
email: doticonsultants@gmail.com
Web: www.doticonsultants.in
Tel: 9934114276, 9471550077



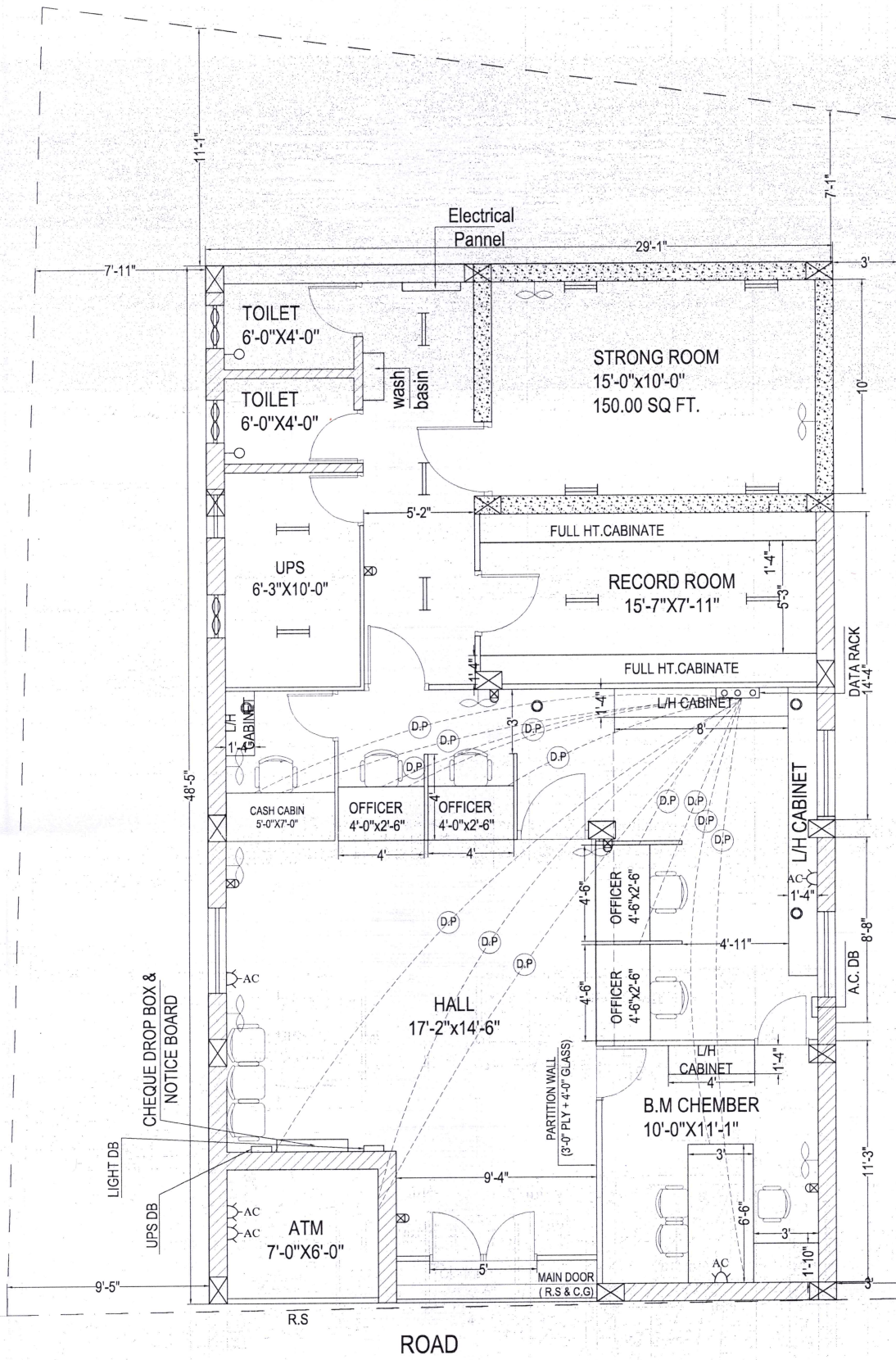

GROUND FLOOR
DATA WIRE DISTRIBUTER

AREA STATEMENT	
BANK	1158.00 sq.ft.
ATM	42.00 sq.ft.
TOTAL	1200.00 sq.ft.

PROPOSED INTERIOR LAYOUT FOR CANARA BANK
KORANJO BRANCH, SIMDEGA.

SHEET NO - ELE./03

DATE - 2025.05.01



Design Oriented Techniques
303 Urmila apartment,
Tharpakna, Ranchi-834001
email:dotconsultants@gmail.com
Web:www.dotconsultants.in
Tel:9934114276,9471550077



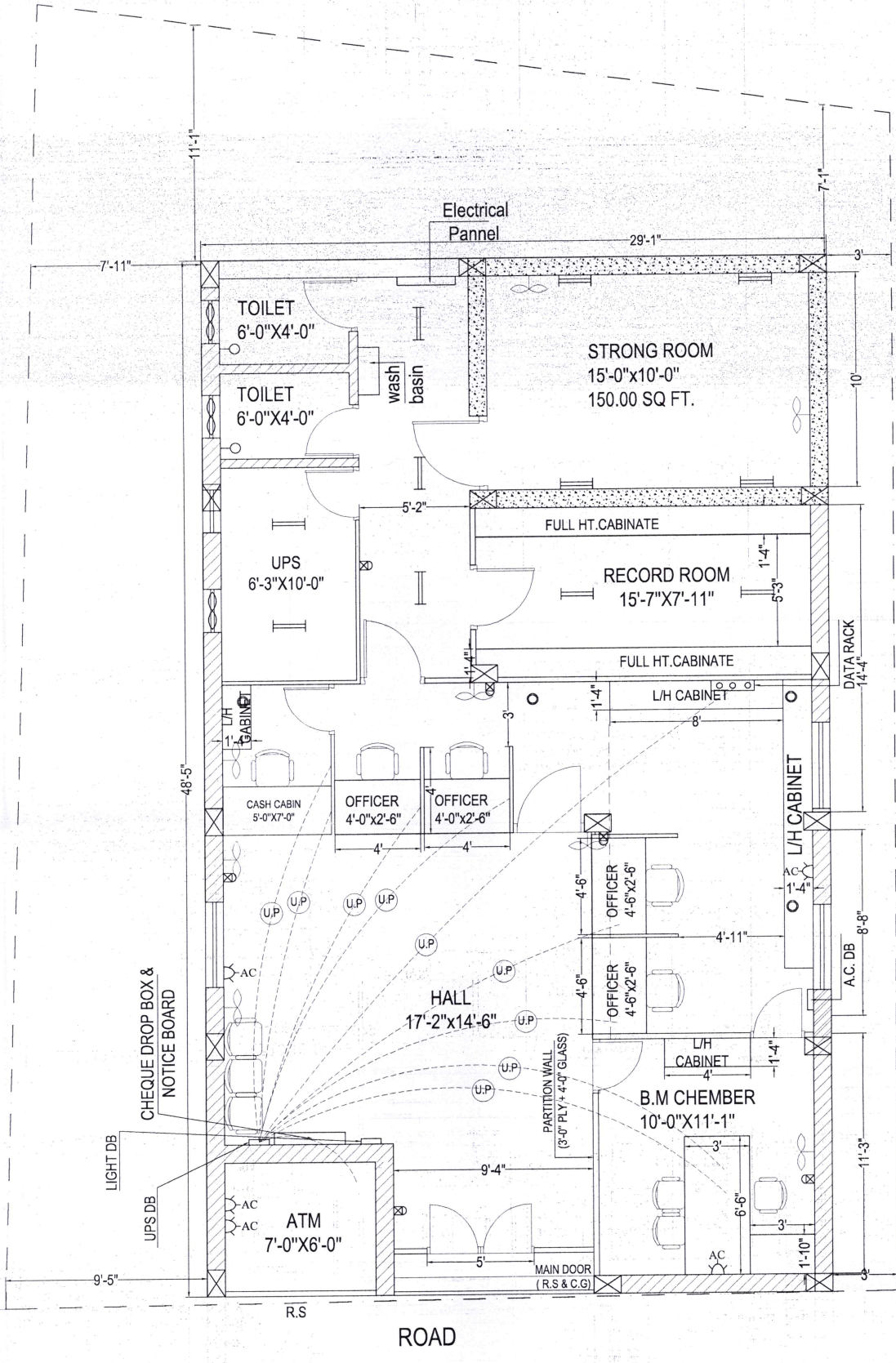

GROUND FLOOR
UPS WIRE DISTRIBUTER



AREA STATEMENT	
BANK	1158.00 sq.ft.
ATM	42.00 sq.ft.
TOTAL	1200.00 sq.ft.

PROPOSED INTERIOR LAYOUT FOR CANARA BANK
KORANJO BRANCH, SIMDEGA.

SHEET NO - ELE./04
DATE - 2025.05.01



Design Oriented Technolues
303 Urmila apartment,
Tharpakna, Ranchi-834001
email:dotocconsultant@gmail.com
Web:www.dotocconsultants.in
Tel:9934114276, 9471550077



dependent plugs in all switchboards

Light (2x2) - 15 no.
 downlights - 12 no. in room
 = 4 no in ACP
 wall fan - 10 no.

Data points -
 BM cabin - 2 no.
 Cash cabin - 2 no.
 officer - 1 - 1 no.
 off - 2 - 2 no.
 off - 3 - 1 no.
 off 4 - 1 no.
 Bankery - 1 no. (for passbook)
 ATM - 2 no.

Computer points
 DM - 2 no.
 Cash - 2 no.
 Off - 1, 2, 3, 4 - 4 no.
 near ac - 1 no. (for passbook)
 Near data rack - 1 no.
 for FAS, BAS - 1 no.

Independent - 3 no. for AC
 (off 1, 2) - 1 no.
 (off 3, 4) - 1 no.
 MC - 1 no.
 Cash cabin - 1 no.
 Store room outside - 1 no.
 Record Room - 1 no.

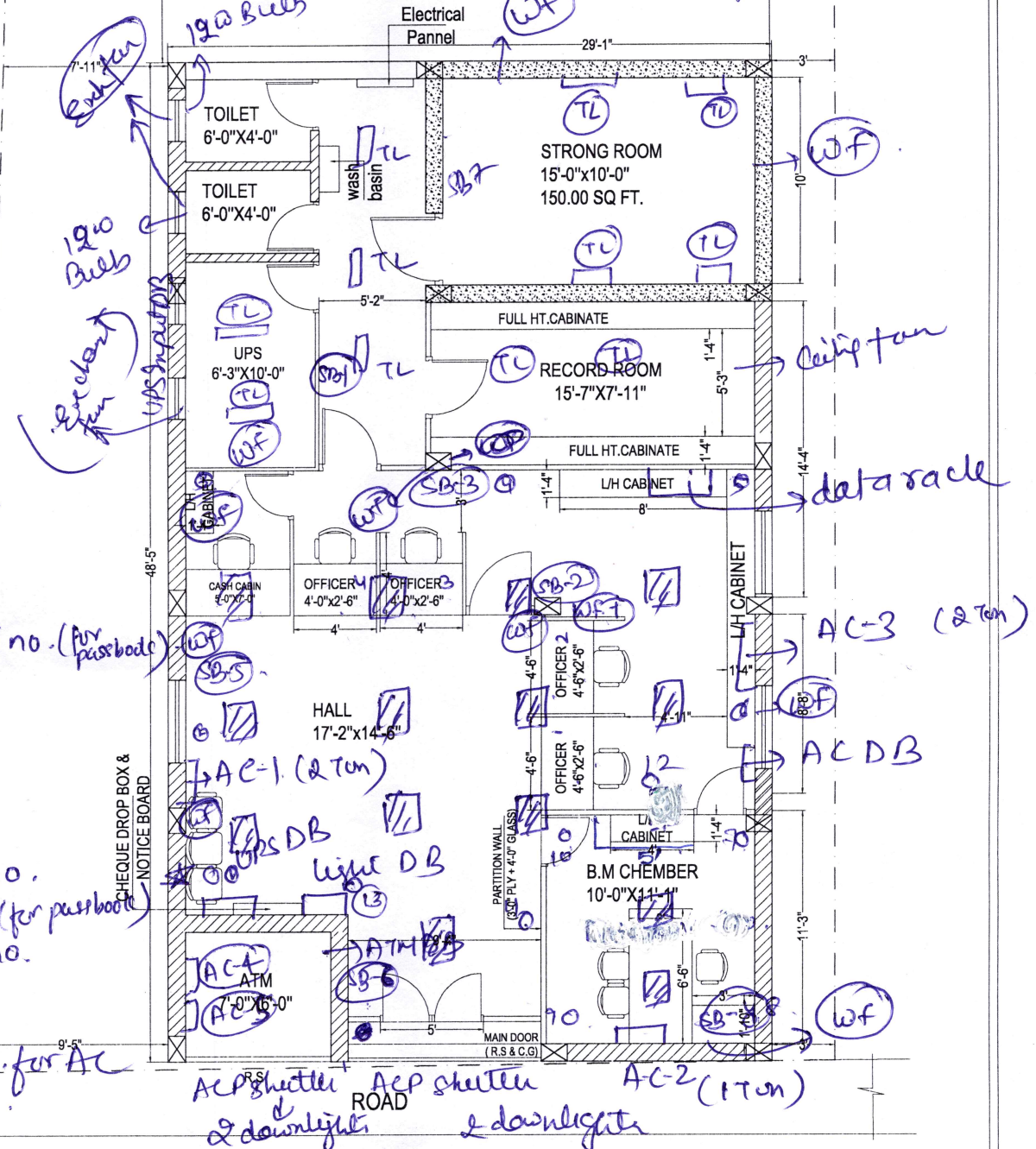

GROUND FLOOR
 CARPET AREA (BANK + ATM) = 1200.00 SQ. FT.

AREA STATEMENT	
BANK	1158.00 sq.ft.
ATM	42.00 sq.ft.
TOTAL	1200.00 sq.ft.

Telephone pt - Man. Cabin - 1 no.
 officer - 2 no.
 officer - 4 no.

PROPOSED INTERIOR LAYOUT FOR CANARA BANK
 KORANJO BRANCH, SIMDEGA.

SHEET NO - ARC/01

DATE - 2024.03.06



Design Oriented Techniques
 303 Urmila apartment,
 Tharpalika, Ranchi-834001
 email: dotconsultants@gmail.com
 Web: www.dotconsultants.in
 Tel: 9834114276, 9411550077

