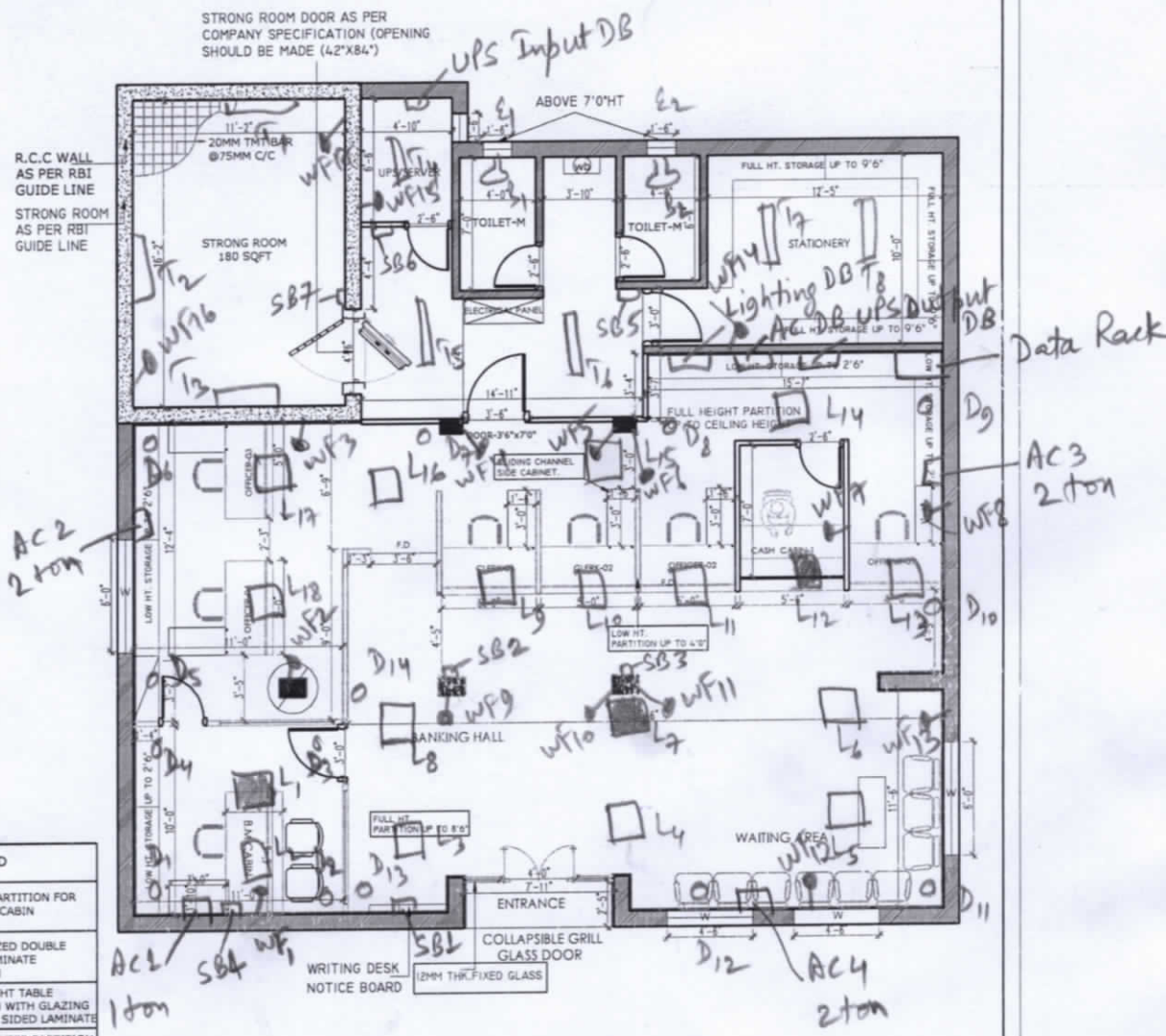

LEGEND	
	GLAZED PARTITION FOR MANAGER CABIN
	SEMI GLAZED DOUBLE SIDED LAMINATE PARTITION
	HALF HEIGHT TABLE PARTITION WITH GLAZING & DOUBLE SIDED LAMINATE
	CASH COUNTER PARTITION WITH GLAZING & DOUBLE SIDED LAMINATE
	FULL HEIGHT PARTITION UP TO CEILING HEIGHT
	COLUMAN PANELING/WALL PANELING
	12MM THK.FIXED GLASS
	5"/10" THK.BRICK WORK
3'-0"	SLIDING CHANNEL SIDE CABINET.

CANARA BANK JAMTARA BRANCH

TOTAL CARPET AREA-1640 SQFT

SB1 to SB7 → Switch Boards
L_1 to L_{18} → 2'x2' LED Lights
D_1 to D_{14} → 12W Downlighter Tubelights 22W
T_1 to T_8 → Tubelights 22W

Notes :	Architects : ATTIK ARCHITECTS architect SITHLA ASTHAN ROAD, NEAR TILKAMANJHI THANA, BHAGALPUR ,PH. NO. 7903921328 9430546484,9899577289	Drawing Title:- JAMTARA BRANCH	REVISIONS	Date:- 08-05-2025	Checked by: AR.VIKASH KR.	NORTH :
ALL DIMENSIONS ARE TO BE CHECKED AND CO-RELATED WITH THE RELEVANT ARCHITECTURAL & STRUCTURAL DRAWINGS AND ANY AMBIGUITY SHALL BE IMMEDIATELY BROUGHT TO THE NOTICE OF THE ARCHITECTS BEFORE COMMENCEMENT OF THE WORK. THIS DRAWING IS THE PROPERTY OF ATTIK ARCHITECTS AND IS NOT TO BE COPIED OR USED WITHOUT THEIR PERMISSION.	Consultants :	Client : CANARA BANK	Job Title :	Scale:- NTS	Dealt by:	
				DRG. NO:-01	R 1	
				ATTIK ARCHITECTS		

E_1, E_2 → Exhaust Fans
WF_1 to WF_{17} → wall Mounted Fans
■ → UPS lights