

LOWER GROUND FLOOR PLAN

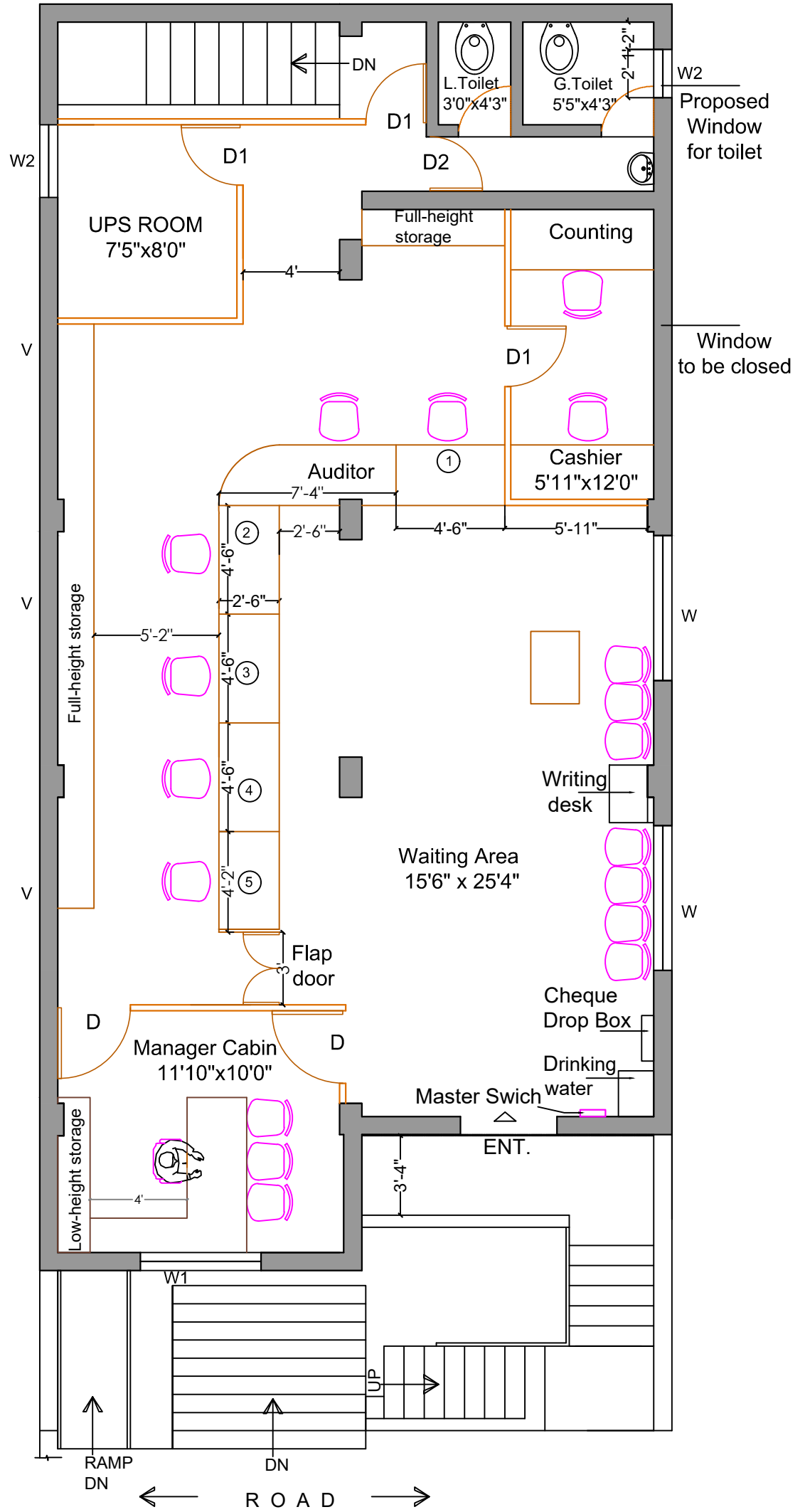

GROUND FLOOR PLAN

SCHEDULE OF OPENING:

Total carpet Area = 1116.85 sqft. 103.79 sqm.	SRD Strong Room Door As per Manufacturer
Area of Banking Hall = 471.34 sqft. 43.79 sqm.	CG Collapsible gate 3'3" X 7'0"
Area of Manager Cabin = 117.15 sqft. 10.88 sqm.	D 3'0" X 7'0"
Area of Customer Lobby = 381.57sqft. 35.45 sqm.	D1 2'6" X 7'0"
Area of Store & Strong room = 480.59 sqft. 44.64 sqm.	D2 2'3" X 7'0"
Area of A.T.M = 80.00 sqft. 7.43 sqm.	W2 AL Window 2'0" X 4'0"

Proposed RENOVATION OF **WING** Branch of CANARA BANK at WING Tal: Karad Dist: Satara

UDAYAN SHRINIVAS KULKARNI B Arch A I I A  
ARCHITECT & INTERIOR DESIGNER  
S no.22/4/1/3, Sushantnagar, Wakan road  
KARAD 4 1 5 1 1 0  
Tel: +91 2164 225328 e-mail: udayankulkarni@yahoo.co.in

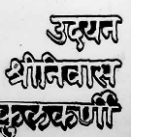

Drawn by : Gauri

04162024