

PROPOSED

OPTION-01

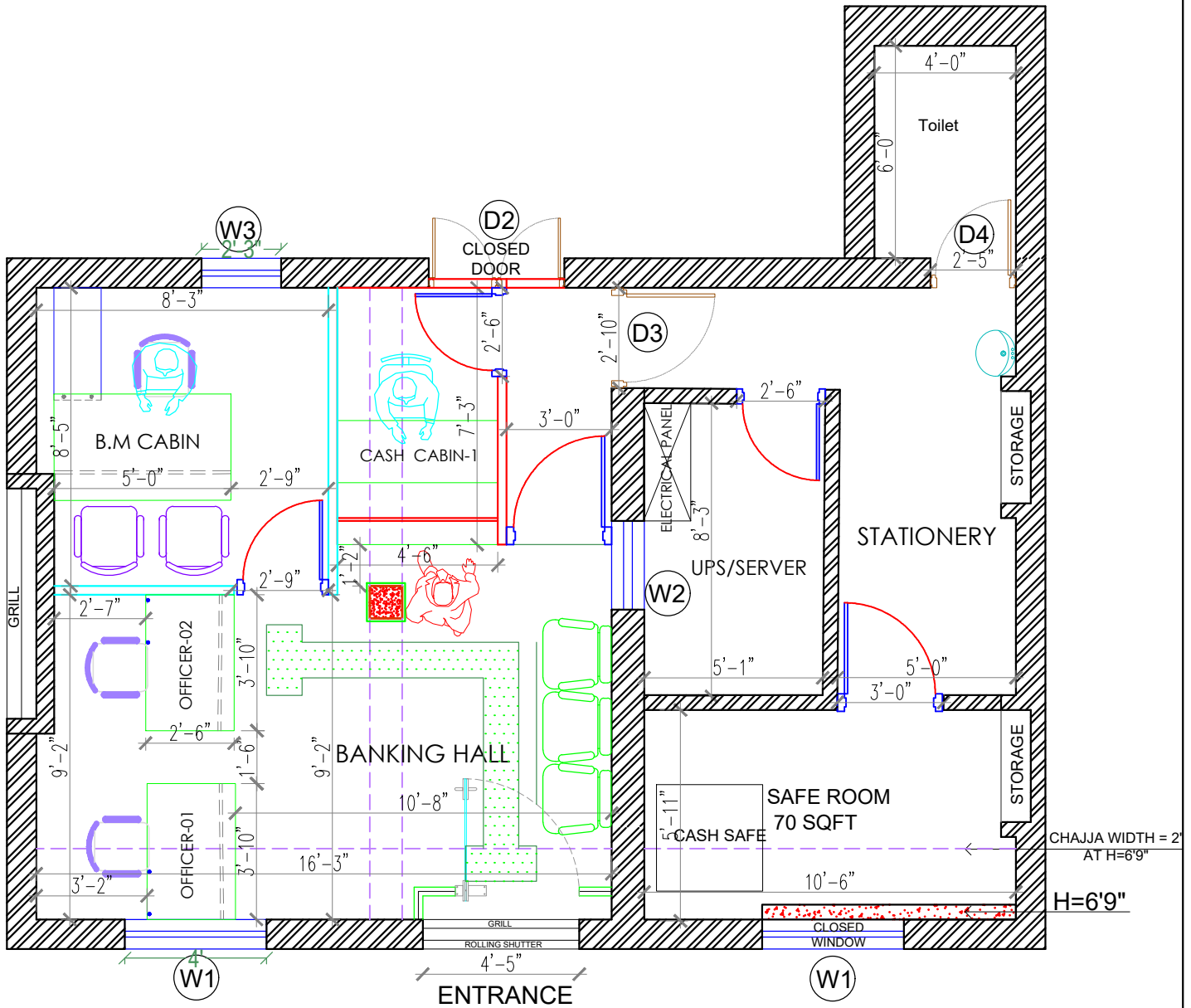

CARPET AREA=475 SQFT

Celing high-10'0"

Beam high-9'6"

CANARA BANK TARURA BRANCH

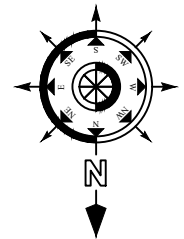

Notes :

ALL DIMENSIONS ARE TO BE CHECKED AND CO-RELATED WITH THE RELEVANT ARCHITECTURAL & STRUCTURAL DRAWINGS AND ANY AMBIGUITY SHALL BE IMMEDIATELY BROUGHT TO THE NOTICE OF THE ARCHITECTS BEFORE COMMENCEMENT OF THE WORK. THIS DRAWING IS THE PROPERTY OF ATTIK ARCHITECTS AND IS NOT TO BE COPIED OR USED WITHOUT THEIR PERMISSION.

Architects :
ATTIK ARCHITECTS
 architect
 SITHLA ASTHAN ROAD, NEAR TILKAMANJHI
 THANA, BHAGALPUR, PH. NO. 7503821328
 9430540484, 9899677299

Drawing Title:-
TARURA BRANCH
 Internal

Consultants : Client : CANARA BANK

REVISIONS :			
Sl.No	Date	By	Change

Date:- 13-08-2025	Checked by: AR.VIKASH KR.	NORTH :
Scale:- NTS	Dealt by:	
DRG. NO.-01	R 1	

ATTIK ARCHITECTS
This drawing/design is property of Attik architects. No part of this may be reproduced or incorporated in any form without prior permission in writing from Attikarchitects. Any person doing so, shall be liable to criminal prosecution and civil claims for damages.