

PROPOSED PLAN

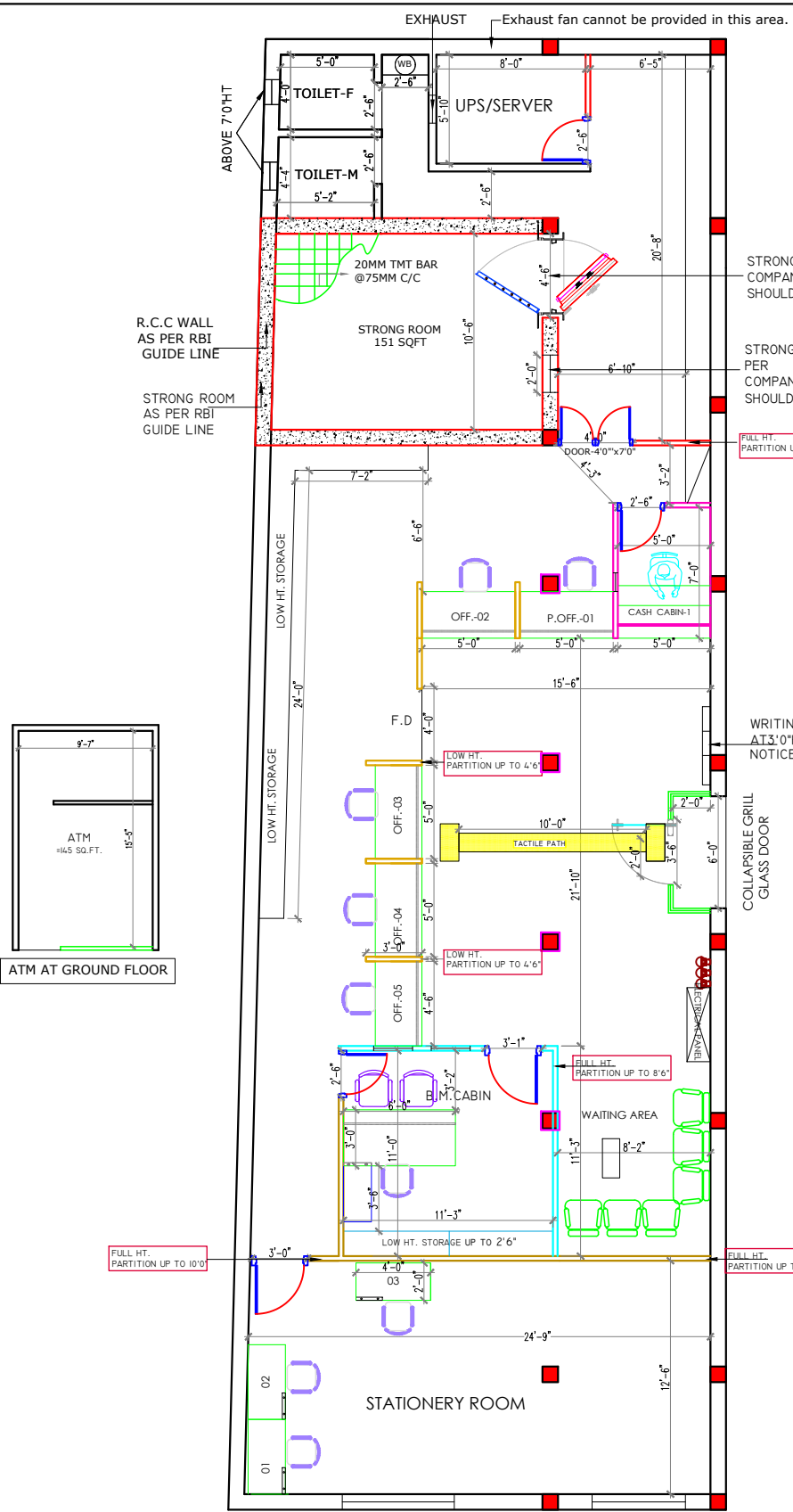

STRONG ROOM DOOR AS PER COMPANY SPECIFICATION (OPENING SHOULD BE MADE 42"X84")

STRONG ROOM VENTILATOR AS PER COMPANY SPECIFICATION (OPENING SHOULD BE MADE 24"X24")

FULL HT. PARTITION UP TO 10'0"

WRITING DESK (1'6"X5'0") AT 3'0" HT. NOTICE BOARD (2'0"X4'0")

LEGEND	
	GLAZED PARTITION FOR MANAGER CABIN
	SEMI GLAZED DOUBLE SIDED LAMINATE PARTITION
	HALF HEIGHT TABLE PARTITION WITH GLAZING & DOUBLE SIDED LAMINATE
	CASH COUNTER PARTITION WITH GLAZING & DOUBLE SIDED LAMINATE
	FULL HEIGHT PARTITION UP TO 10'0"
	COLUMN PANELING/WALL PANELING
	12MM THK. FIXED GLASS
	5" THK. BRICK WORK

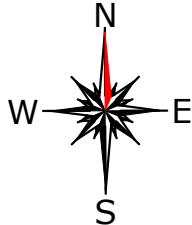

BARNCH AT FIRST FLOOR

OPTION-07

Notes :
ALL DIMENSIONS ARE TO BE CHECKED AND CO-RELATED WITH THE RELEVANT ARCHITECTURAL & STRUCTURAL DRAWINGS AND ANY AMBIGUITY SHALL BE IMMEDIATELY BROUGHT TO THE NOTICE OF THE ARCHITECTS BEFORE COMMENCEMENT OF THE WORK. THIS DRAWING IS THE PROPERTY OF ATTIK ARCHITECTS AND IS NOT TO BE COPIED OR USED WITHOUT THEIR PERMISSION.

Architects :
ATTIK ARCHITECTS
architect
SITHLA ASTHAN ROAD, NEAR
TILKAMANHI THANA, BHAGALPUR, PH. NO.
7503821328
9430546484, 9899677289

Consultants :

Drawing Title:-
PANJWARA BRANCH

Client : CANARA BANK

REVISIONS :			
Sl.No	Date	Issue	Change

Job Title :

Date:- 12-06-2025
Checked by: AR.VIKASH KR.
Scale:- NTS
DRG. NO:- 01

Checked by: AR.VIKASH KR.
Dealt by:
NORTH :
R 1

ATTIK ARCHITECTS
This drawing is the property of Attik Architects. No part of this may be reproduced or implemented in any form without prior permission in writing from Attik Architects. Any person doing so shall be liable to criminal prosecution and civil claims for damages.