

**NOTES**

- All dimensions to be read not to be scaled.
- This drawing supersedes all other previous drawings.
- Dimensions are in inches except otherwise.
- This drawing should be read in conjunction with relevant structural drawing and any discrepancy noticed should be got clarified before execution.
- The drawing is the property of the architects.
- Any copying or reproduction of this drawing should only be done after a written permission of the architects.
- Any defaulter is liable to be sued for the violation of the copyright act.

**AREA CALCULATION:-**

BRANCH CARPET AREA=1490 SFT.  
 ATM AREA=65 SFT.  
 TOTAL CARPET AREA=1555 SFT.

**LEGEND:-**

- FULL HT. PARTITION
- HALF HT. PARTITION
- CASH CAGE PARTITION
- R.C.C WORK

Roof ht.= 10'-0"  
 Beam ht.= 9'-0"  
 Lintel ht.= 7'-0"

**PROJECT**

PROPOSED INTERIOR LAYOUT OF  
 KAPALI BRANCH

**CLIENT**

CANARA BANK

**DRAWN BY**

NORTH

**CHECKED BY**

Niraj Kumar



**SCALE**

Ar. Sunny Kumar

**DATE**

NOT TO SCALE

**SHEET TITLE**

11-08-25

**DRAWING TITLE**

(ID-1)

**STAMP**

**ARCHITECT**

**VastuKriti**

Jamshedpur, Patna  
 Mob: - 9905292793  
 email: - vastukriti108@gmail.com  
 email: - vastukriti326@gmail.com



architecture  
 interior  
 landscaping  
 planning

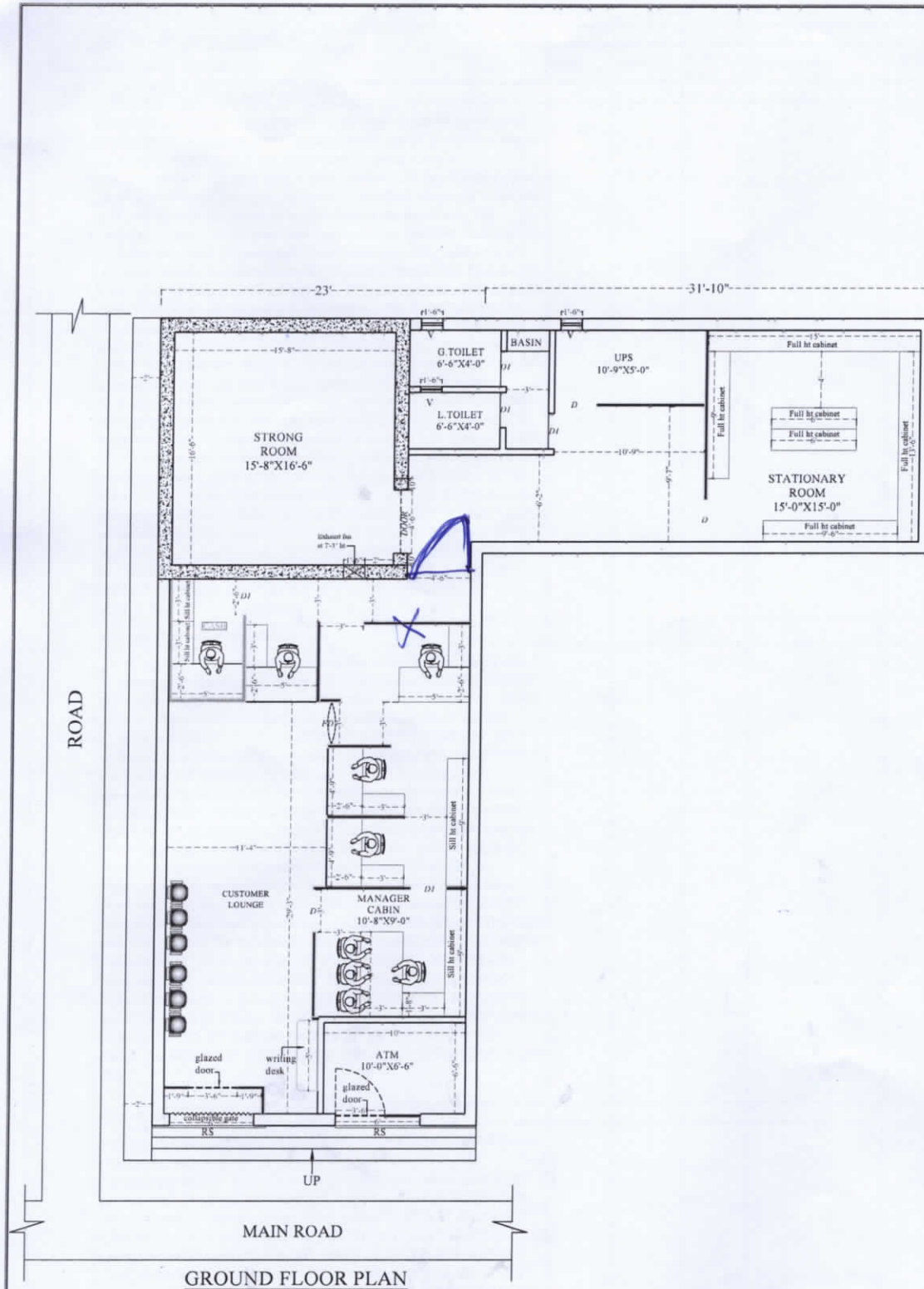

**GROUND FLOOR PLAN**