

NOTES

- All dimensions to be read not to be scaled.
- This drawing supersedes all other previous drawings.
- Dimensions are in inches except otherwise.
- This drawing should be read in conjunction with relevant structural drawing and any discrepancy noticed should be got clarified before execution.
- The drawing is the property of the architects.
- Any copying or reproduction of this drawing should only be done after a written permission of the architects.
- Any defaulter is liable to be sued for the violation of the copyright act.

AREA CALCULATION:-
 BRANCH CARPET AREA=1855 SFT.
 ATM AREA=51 SFT.
 TOTAL CARPET AREA=1906 SFT.

LEGEND:-

- FULL HT. PARTITION
- HALF HT. PARTITION
- CASH CAGE PARTITION
- R.C.C WORK

Roof ht.= 9'-0"
 Beam ht.= 7'-8"

PROJECT
 PROPOSED INTERIOR LAYOUT OF
 KOLAKUSUMA BRANCH

CLIENT
 CANARA BANK

DRAWN BY
 Niraj Kumar

CHECKED BY
 Ar. Sunny Kumar



SCALE
 NOT TO SCALE

DATE 14-08-25

SHEET TITLE
 (UD-1)

DRAWING TITLE

STAMP

ARCHITECT
VastuKriti
 Jamshedpur, Patna
 Mob: - 9905292793
 email: - vastukriti108@gmail.com
 email: - vastukriti326@gmail.com

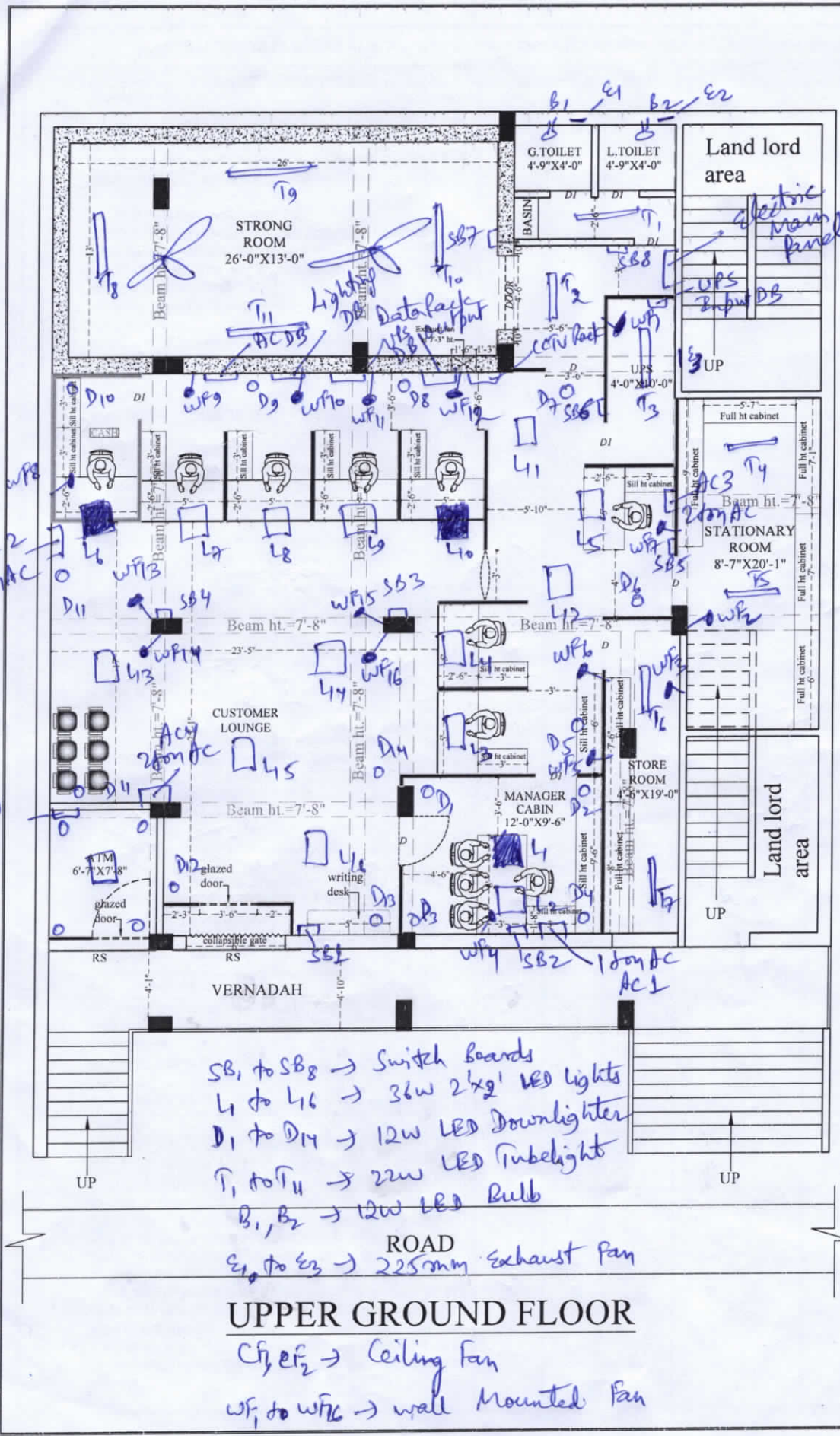

SB₁ to SB₈ → Switch Boards
 L₁ to L₁₆ → 36w 2'x2' LED lights
 D₁ to D₁₄ → 12w LED Downlighter
 T₁ to T₁₁ → 22w LED Tubelight
 B₁, B₂ → 12w LED Bulb

ROAD
 E₁ to E₃ → 225mm Exhaust Fan

UPPER GROUND FLOOR

C₁, E₂ → Ceiling Fan
 W₁ to W₁₆ → wall Mounted Fan

■ → UPS light

3 nos. 2 ton AC
 1 no. 1 ton AC
 2 nos. 1 ton AC for ATM