

OPTION-03

Note :-
 * This drawing is property of **FVC** it must not be retained, copied reproduced in any form without written permission of **FVC**.
 * Use architectural drawing for detail dimensions.
 * In case of any discrepancy in this drawing or difficulty at site this office should be referred.
 * Position of power and light points should be compared with the position of geyser and basin from p.e.e. drawing.
 * Diameter of sub main conduit is 1" and remaining are of 0.75".

LEGEND		
SYMBOL	DESCRIPTION	HEIGHT
	CEILING FAN	CEILING
	1X4'-40W FLUORESCENT FIXTURE	7'-0"
	WALL BRACKET/CFL	7'-0"
	CEILING LIGHT	CEILING
	CHANDELIER	CEILING
	SWITCH BOARD WITH 5 AMP SOCKET	4'-6"
	SWITCH BOARD	4'-6"
	5 PIN SA PLUG WITH SWITCH	16"/56"
	5 PIN 15A POWER PLUG	16"/46"
	F/M FOR FREEZE & W/M FOR WASHING	16"/46"
	25A A.C. POWER PLUG	16"
	CALL BELL PUSH SWITCH	4'-6"
	CALL BELL BUZZER	7'-0"
	EXHAUST FAN	7'-0"
	T.V. OUTLET	16"
	TELEPHONE OUTLET	16"
	FIRE DETECTION SYSTEM	
	DISTRIBUTION BOX	6'-0"
	T.V. JUNCTION BOX	
	JUNCTION BOX	
	L.T. MAIN CONTROL PANEL	
	WAY FOR T.V. & TELEPHONE WIRING.	
	WAY FOR POINT WIRING. (25mm dia pipe)	
	WAY FOR POINT WIRING. (19mm dia pipe)	
	WAY FOR SUB MAIN WIRING.	
	WAY FOR POWER POINT WIRING.	
	WAY FOR CIRCUIT WIRING.	

CANARA BANK
 AT RAJAUJI BRANCH

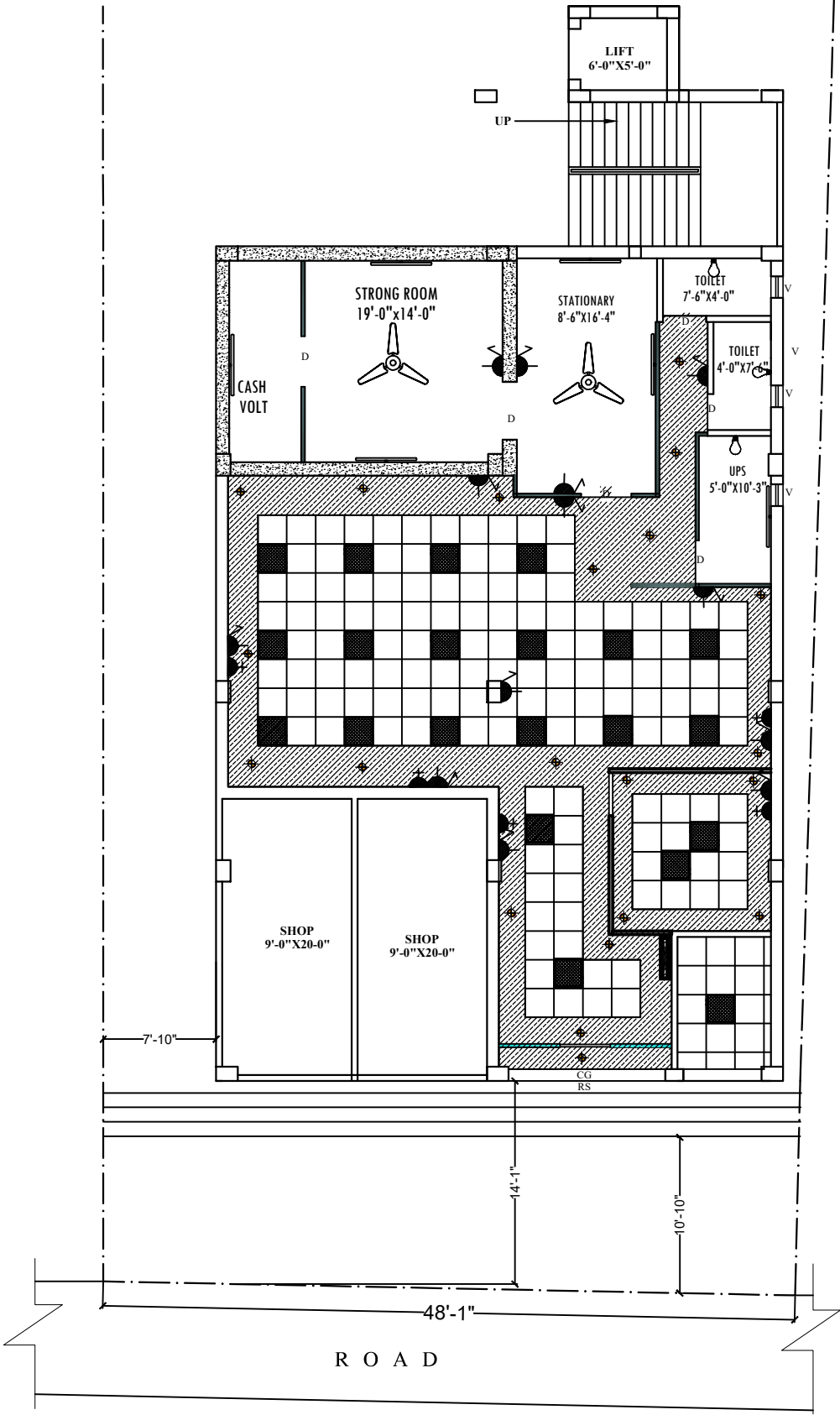
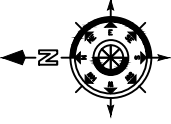

GROUND FLOOR PLAN

PROJECT:-

PROPOSED INTERIOR LAYOUT OF
CANARA BANK
 AT RAJAUJI BRANCH

REVISION:-

NO	DATE
REV-01	21/08/2025

Sheet title :-
FURNITURE LAYOUT PLAN

Scale :-	Date :-	Drawn by :-	Checked by :-
N.T.S	12/08/2025	Aditya Kumar	Ar. Amit Kumar

ARCHITECT :-

ARTCON DESIGN CONSULTANTS
 ARCHITECTS ENGINEERS
 INTERIOR DESIGNERS COMPUTER AIDED DESIGN
 G-04 Laxmi Palace, Mitra Compound, Boring Road, Patna - 800001
 +91 9931723771 amikumar73@gmail.com
 +91 9386717726 artcondesignconsultants.com