

225

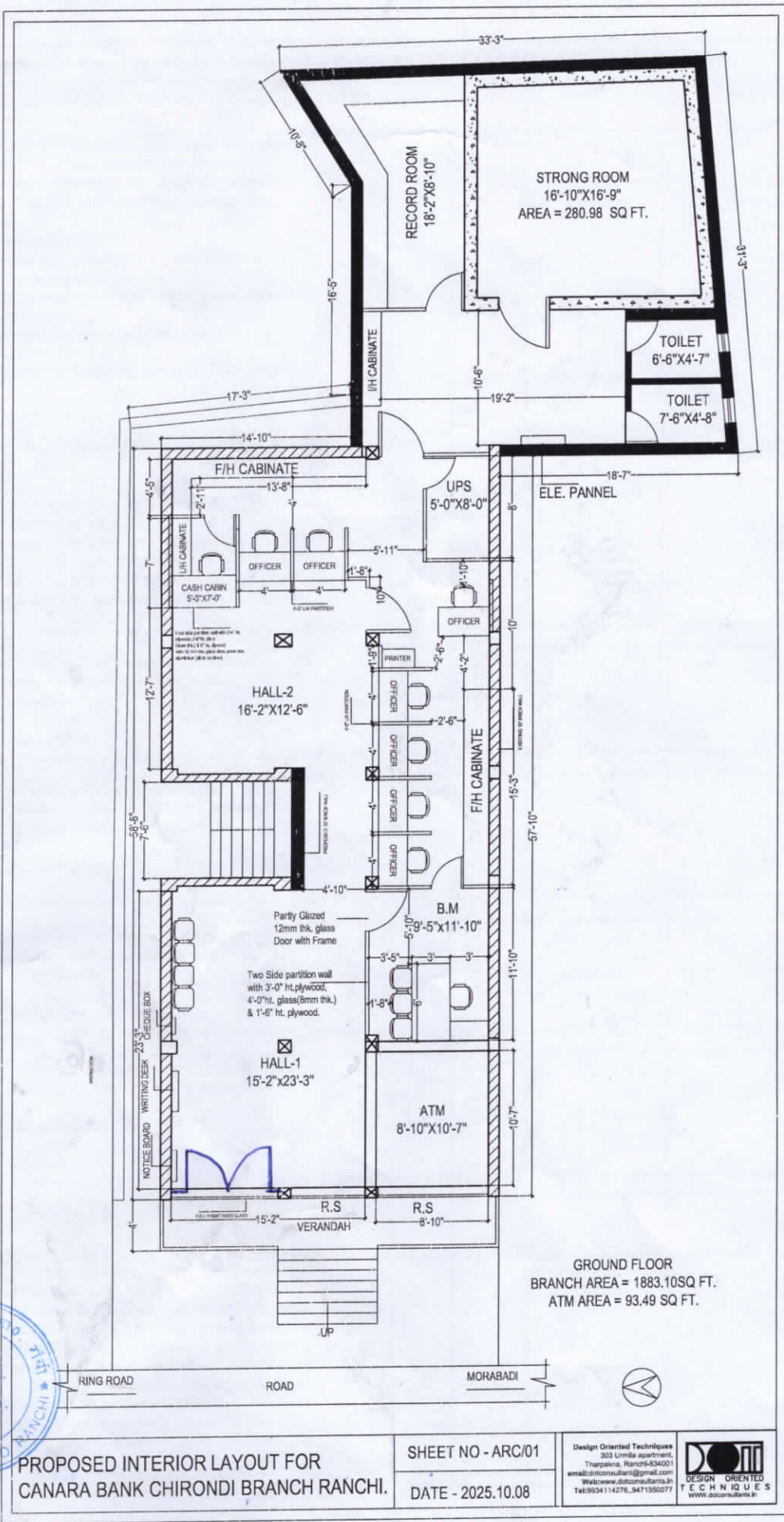

PROPOSED INTERIOR LAYOUT FOR
CANARA BANK CHIRONDI BRANCH RANCHI.

SHEET NO - ARC/01
DATE - 2025.10.08

Design Oriented Techniques
303 Umilla apartment,
ThaneKwela, Ranchi-834001
email: dntconsultants@gmail.com
Web: www.dntconsultants.in
Tel: 0656 114276, 9471556077



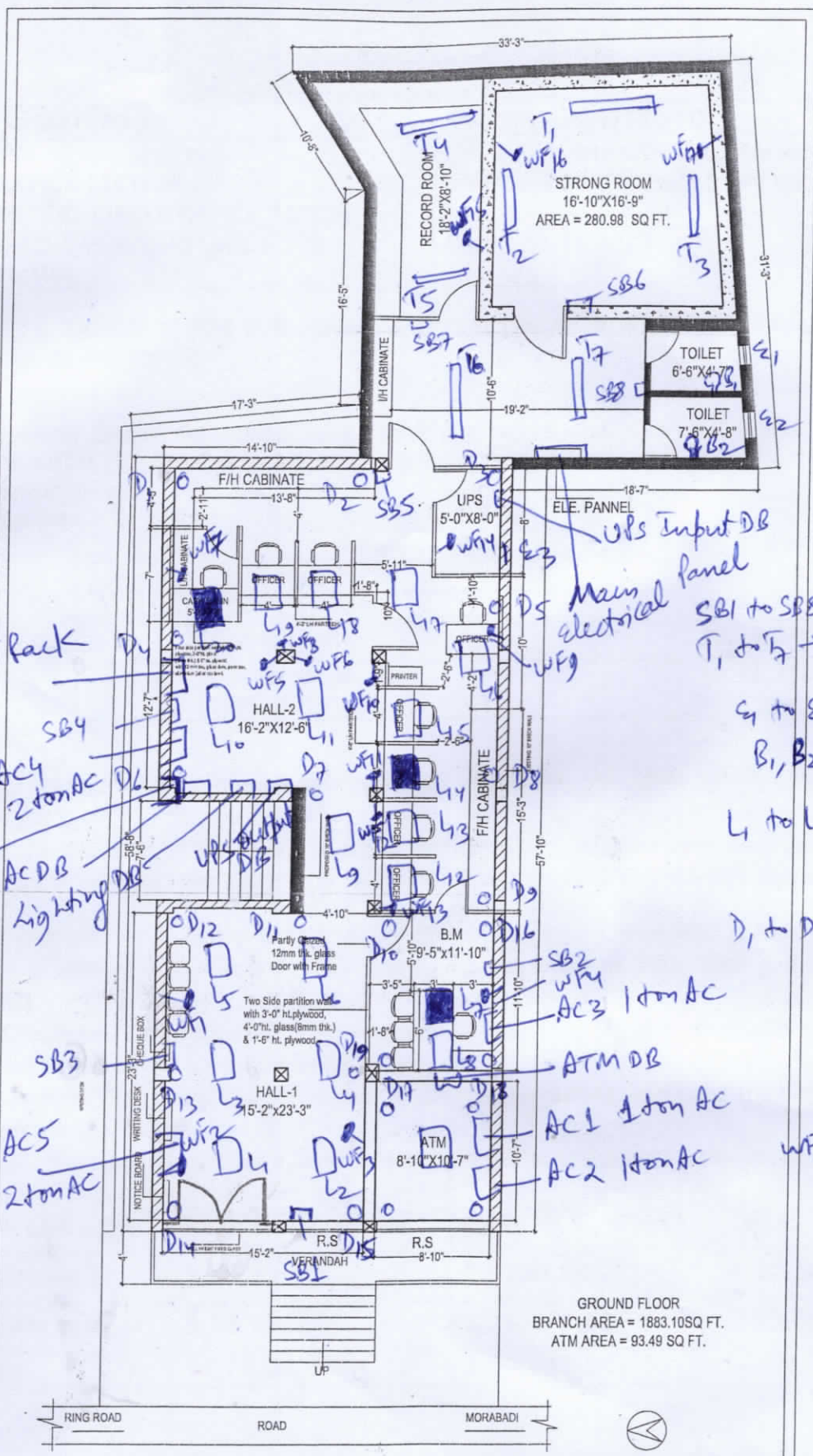

GROUND FLOOR
BRANCH AREA = 1883.10SQ. FT.
ATM AREA = 93.49 SQ. FT.



PROPOSED INTERIOR LAYOUT FOR
CANARA BANK CHIRONDI BRANCH RANCHI.

SHEET NO - ARC/01
DATE - 2025.10.08

Design Oriented Techniquas
303 Umbla apartment,
Thargakera, Ranchi-834001
email:dotcom@designoriented.in
Web:www.dotcomconsultants.in
Tel:9634114276, 9471550777