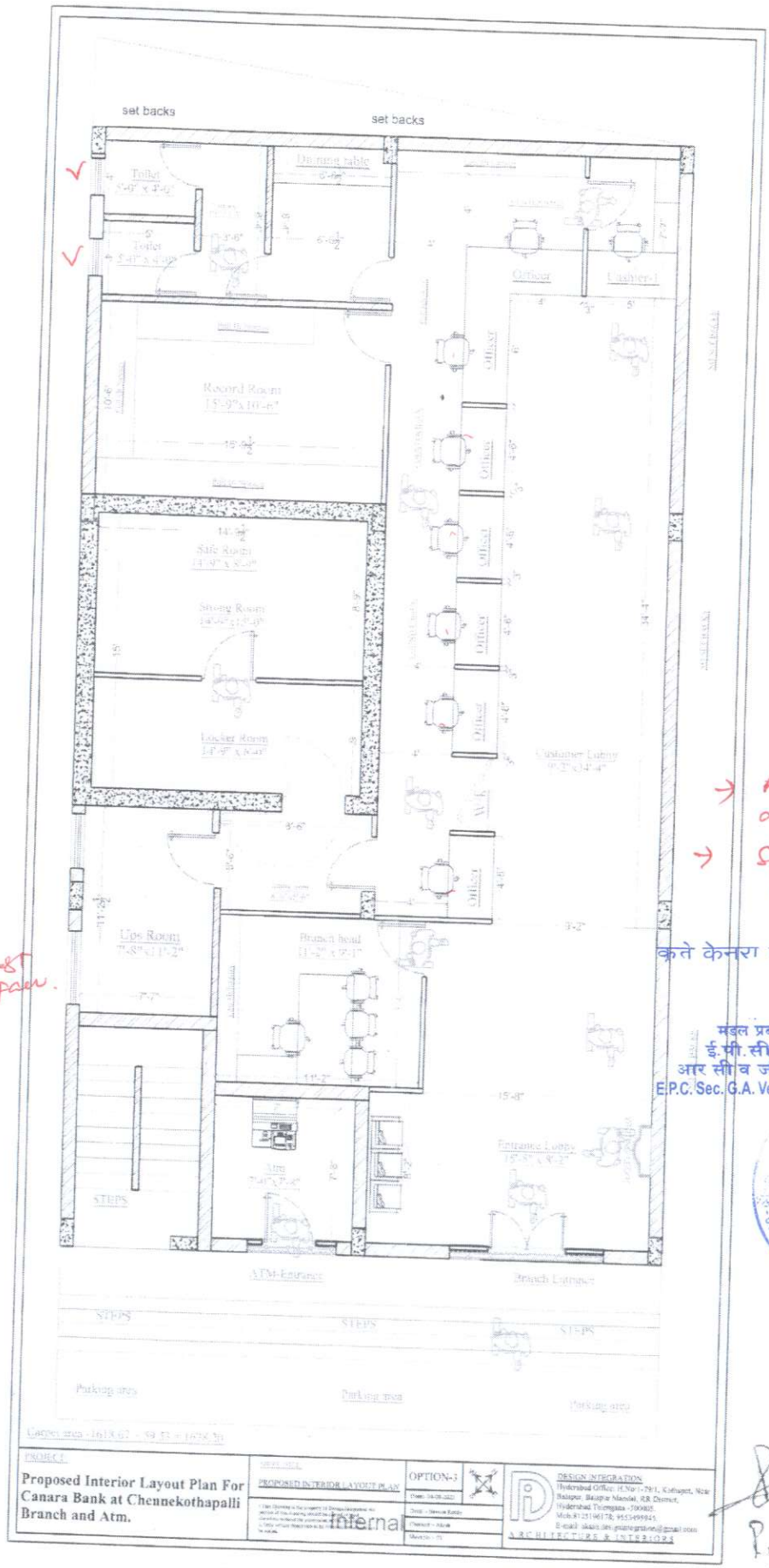

Exact plan.

→ Accessibility standards are to be ensured.

→ Security clearance to be ensured.

Approved Subject to compliance of observations made vide File No. 1121/2025-26 Dt. 13/10/2025

कते केनरा बैंक / For CANARA BANK

मंडल प्रबंधक / Divisional Manager
ई.पी.सी. अनुभाग, सा.प्र कार्यक्षेत्र
आर सी व जी ए विभाग, प्र. का., बेंगलूरु - 04
E.P.C. Sec., G.A. Vertical, R.C. & G.A. Wing, H.O. B'luru - 04

P. Sasikiran
Manager (TFO).