

NOTES

- All dimensions to be read not to be scaled.
- This drawing supercedes all other previous drawings.
- Dimensions are in inches except otherwise.
- This drawing should be read in conjunction with relevant structural drawing and any discrepancy noticed should be got clarified before execution.
- This drawing is the property of the architects.
- Any copying or reproduction of this drawing should only be done after a written permission of the architects.
- Any defaulter is liable to be sued for the violation of the copyright act.

AREA CALCULATION:-

BRANCH CARPET AREA=1490 SFT.
 ATM AREA=65 SFT.
 TOTAL CARPET AREA=1555 SFT.

LEGEND:-

- FULL HT. PARTITION
- HALF HT. PARTITION
- CASH CAGE PARTITION
- R.C.C WORK

Roof ht.= 10'-0"
 Beam ht.= 9'-0"
 Lintel ht.= 7'-0"

PROJECT
 PROPOSED INTERIOR LAYOUT OF
 KAPALI BRANCH

CLIENT
 CANARA BANK

DRAWN BY
 NORTH

CHECKED BY
 Niraj Kumar
 Ar. Sunjay Kumar

SCALE
 NOT TO SCALE

DATE
 REVISION

SHEET TITLE
 11-08-25

DRAWING TITLE
 (ID-1)

STAMP

ARCHITECT

VastuKriti
 Jambhedpur, Patna
 Mob: - 9905292793
 email: - vastukriti108@gmail.com
 email: - vastukriti326@gmail.com

architecture
 interior
 landscaping
 planning

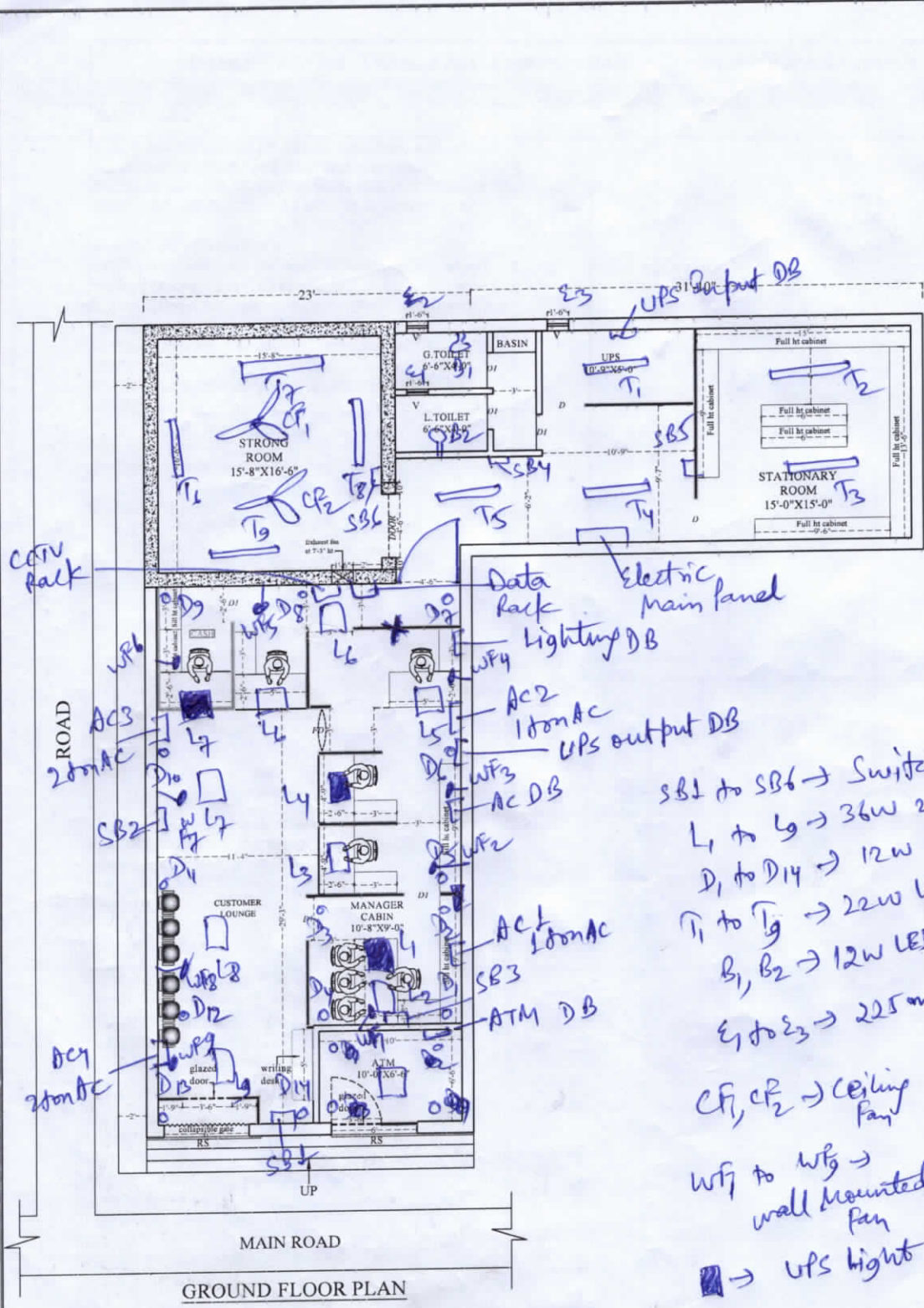

GROUND FLOOR PLAN

SB1 to SB6 → Switch Boards
 L1 to L9 → 36w 2x2' LED lights
 D1 to D14 → 12w LED Downlights
 T1 to T9 → 22w LED Tubelight
 B1, B2 → 12w LED
 E1 to E3 → 225mm
 CF1, CF2 → Ceiling Fan
 WF1 to WF9 → wall mounted fan
 ■ → UPS light

2 nos. 2 ton AC
 2 nos. 1 ton AC
 2 nos. 1 ton AC for ATM