

# PROPOSED LAYOUT FOR MANNARPOLURU BRANCH

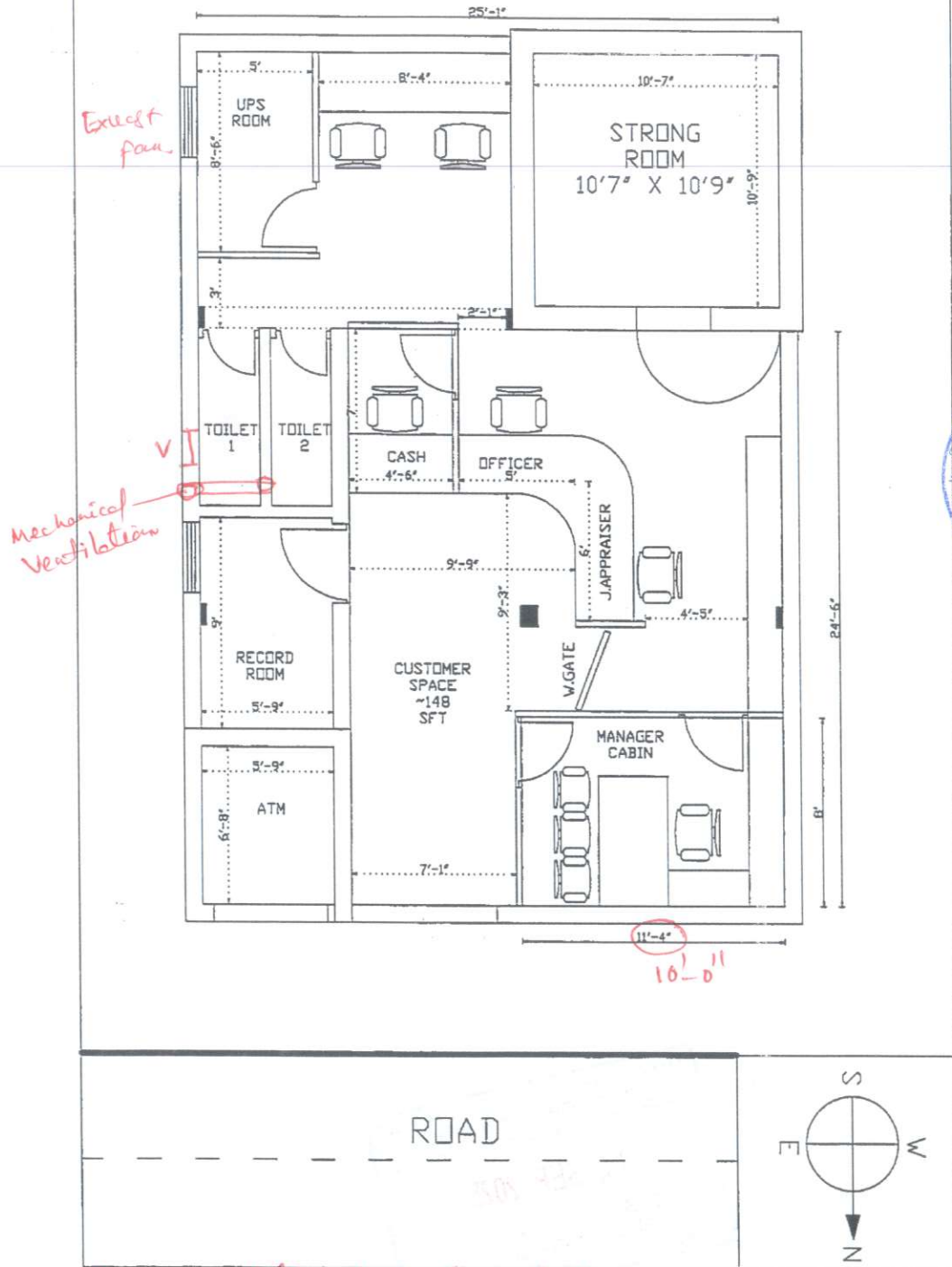

Layout is Approved Subject to compliance of observations made vide Ref. No. 108/1925-26  
Date: 19/08/2015

- 1) Accessibility standards are to be ensured.
- 2) Security clearance to be ensured.

कृते केनरा बंक / For CANARA BANK

*gofur*  
Internal  
Divisional Manager  
इ.पी. & सी. विभाग, सा.प्र. कार्यालय  
आर.वी.जी.ए. विभाग, प्र.बा., मंगलूर - 04  
E.P.C. Sec. G.A. Vertical, R.C. & G.A. Wing, H.O. Mangaluru - 04

*Prashant*  
Prashant  
Manager (Tech)