

OPTION-1

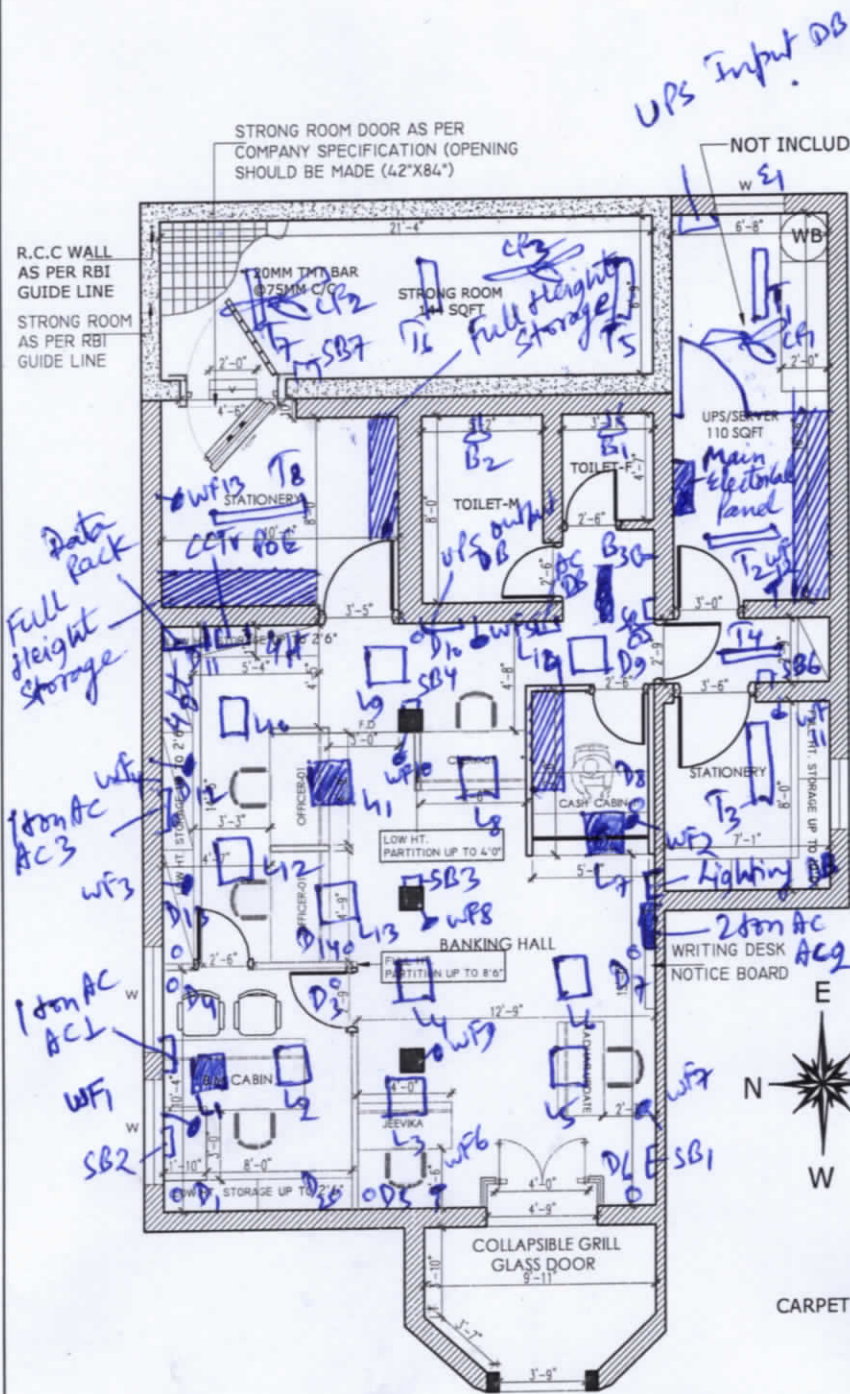

LEGEND	
[Pattern]	GLAZED PARTITION FOR MANAGER CABIN
[Pattern]	SEMI GLAZED DOUBLE SIDED LAMINATE PARTITION
[Pattern]	HALF HEIGHT TABLE PARTITION WITH GLAZING & DOUBLE SIDED LAMINATE
[Pattern]	CASH COUNTER PARTITION WITH GLAZING & DOUBLE SIDED LAMINATE
[Pattern]	FULL HEIGHT PARTITION UP TO CEILING HEIGHT
[Pattern]	COLUMN PANELING/WALL PANELING
[Pattern]	12MM THK. FIXED GLASS
[Pattern]	5'10" THK. BRICK WORK
[Pattern]	SLIDING CHANNEL SIDE CABINET.

SB1 to SB7 → Switch Boards  
 T1 to T8 → 22W LED Tubelights  
 E1 → Exhaust Fan  
 B1 to B3 → 12W LED Bulb  
 L1 to L14 → 2'x2' 36W LED light  
 D1 to D14 → 12W LED downlight  
 WF1 to WF13 → wall mounted Fan  
 CF1 to CF3 → ceiling Fan  
 ■ → UPS lights

CANARA BANK PORAIYAHAT BRANCH

Notes : ALL DIMENSIONS ARE TO BE CHECKED AND CORRELATED WITH THE RELEVANT ARCHITECTURAL & STRUCTURAL DRAWINGS AND ANY AMBIGUITY SHALL BE IMMEDIATELY BROUGHT TO THE NOTICE OF THE ARCHITECTS BEFORE COMMENCEMENT OF THE WORK. THIS DRAWING IS THE PROPERTY OF ATK ARCHITECTS AND IS NOT TO BE COPIED OR USED WITHOUT THEIR PERMISSION.	Architects : <b>ATIK ARCHITECTS</b> B Y C H I S R C T SETHLA ASTHAN ROAD, NEAR TELEKANNI THANA, BANGALURU, PIN. NO. 752821129 943244484, 989617289	Drawing Title:- PORAIYAHAT BRANCH	DATE: 25-07-2025 Scale:- NTS DRG. NO:-01	Checked By: AR.VIKASH KR. Dealt by:	North: R 1
	Consultants :	Client : CANARA BANK	Job Title:	ATIK ARCHITECTS <small>This drawing is property of atik architects, consent of this firm for reproduction, modification, use, reuse, alteration or violation of any law, regulation, any other thing may lead to legal or criminal prosecution without further warning.</small>	

1 nos. 2 ton Ac  
 2 nos. 1 ton Ac