

PROPOSED CIVIL LAYOUT PLAN

STRONG ROOM DOOR AS PER COMPANY SPECIFICATION (OPENING SHOULD BE MADE (42"X84") ABOVE 7'0"HT

R.C.C WALL AS PER RBI GUIDE LINE
STRONG ROOM AS PER RBI GUIDE LINE

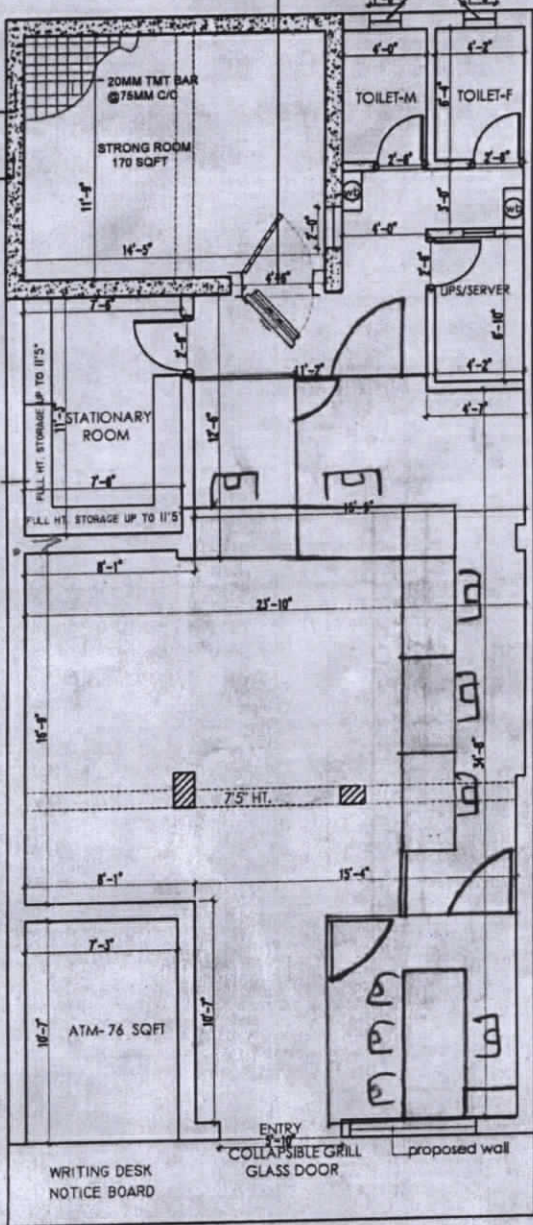

FULL HEIGHT PARTITION UP TO CEILING HEIGHT

ROOF CEILING HEIGHT-11'5"
ROOF BEAM HEIGHT-10'0"



JAMJUA BRANCH, CANARA BANK, RANCHI CIRCLE
EXISTING LAYOUT PLAN
BRANCH AT-GROUND FLOOR
CARPET AREA-1200 SQFT

Manish Kumar Singh
TPO (89309) 873987

<p>Notes: ALL DIMENSIONS ARE TO BE CHECKED AND CORRECTED UPON THE RECEIPT OF ARCHITECTURAL & STRUCTURAL DRAWINGS AND ANY AMENDMENT SHALL BE IMMEDIATELY BRING TO THE NOTICE OF THE ARCHITECTS BEFORE COMMENCEMENT OF THE WORK. THIS DRAWING IS THE PROPERTY OF ATTIK ARCHITECTS AND IS NOT TO BE COPIED OR USED WITHOUT THEIR PERMISSION.</p>	<p>Architects: ATTIK ARCHITECTS B-12, 1ST FLOOR, 1ST MILE, PASTHAR ROAD, NEAR TULSIBAGH, THANE, MUMBAI 400 101, INDIA REGISTRATION NO: 22007/2008</p>	<p>Drawing Title: JAMJUA BRANCH</p>	<p>REVISIONS</p> <table border="1"> <tr> <th>NO.</th> <th>DATE</th> <th>DESCRIPTION</th> </tr> <tr> <td> </td> <td> </td> <td> </td> </tr> <tr> <td> </td> <td> </td> <td> </td> </tr> </table>	NO.	DATE	DESCRIPTION							<p>Date: 21-08-2025 Checked by: AR.VIKASH KR. Scale: NTS Drawn by: DRG. NO-01 R 1</p>
	NO.	DATE	DESCRIPTION										
<p>Consultants:</p>	<p>Client: CANARA BANK</p>	<p>Job Title:</p>	<p>ATTIK ARCHITECTS <small>100, 1ST FLOOR, 1ST MILE, PASTHAR ROAD, NEAR TULSIBAGH, THANE, MUMBAI 400 101, INDIA REGISTRATION NO: 22007/2008</small></p>										

PROPOSED CIVIL LAYOUT PLAN

STRONG ROOM DOOR AS PER COMPANY SPECIFICATION ABOVE 7'0"HT SHOULD BE MADE (4'2"X8'4")

R.C.C WALL AS PER RBI GUIDE LINE
STRONG ROOM AS PER RBI GUIDE LINE

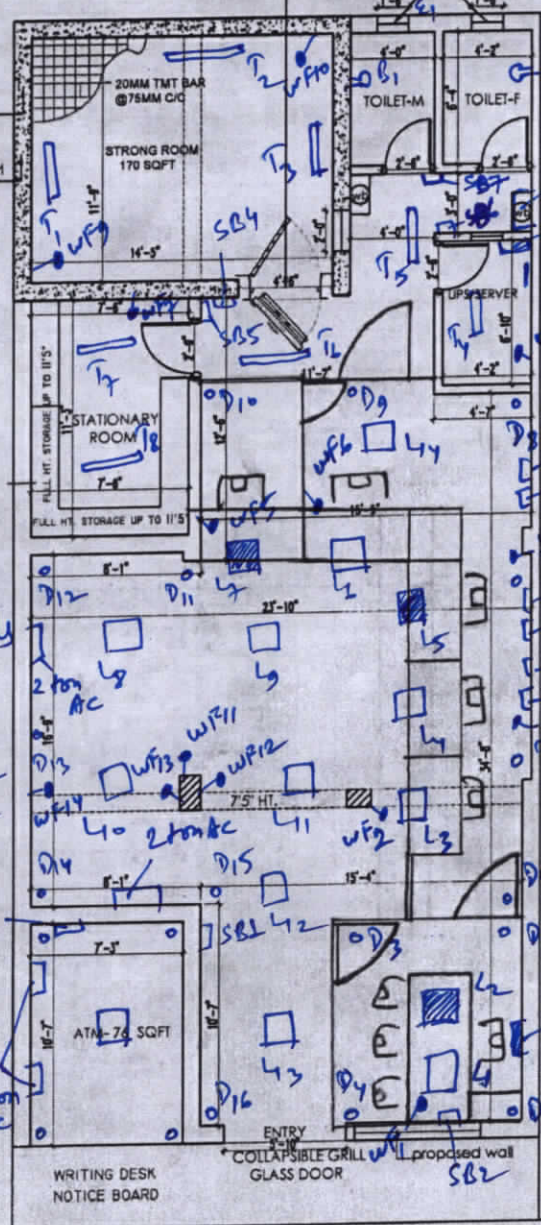

electric main panel
UPS Input DB

DATA Rack
CCTV POE

Lighting DB
AC DB
UPS output DB

ROOF CEILING HEIGHT-11'5"
ROOF BEAM HEIGHT-10'0"

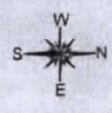

SB₁ to SB₇ → Switch Boards
L₁ to L₄ → 36w 2'x2' LED lights
D₁ to D₁₆ → 12w LED Downlighters
T₁ to T₈ → 22w LED Tubelight
B₁, B₂ → 12w LED Bull ATM DB
E₁ to E₃ → 225mm Exhaust fan
■ → UPS lights

1 no. 1 ton AC
2 nos. 2 ton AC
2 nos. 1 ton AC for ATM
W_F to W_F₄ → wall Mounted Fan

JAMIA BRANCH, CANARA BANK, RANCHI CIRCLE
EXISTING LAYOUT PLAN
BRANCH AT-GROUND FLOOR
CARPET AREA-1200 SQFT

Manish Kumar Singh
TPO (89309) 873987

Notes: ALL DIMENSIONS ARE TO BE CHECKED AND CORRELATED WITH THE RELEVANT ARCHITECTURAL & STRUCTURAL DRAWINGS AND ANY AMBIGUITY SHALL BE IMMEDIATELY BROUGHT TO THE NOTICE OF THE ARCHITECTS BEFORE COMMENCEMENT OF THE WORK. THIS DRAWING IS THE PROPERTY OF ATTIK ARCHITECTS AND IS NOT TO BE COPIED OR USED WITHOUT THEIR PERMISSION.	Architects: ATTIK ARCHITECTS REGD. OFFICE W-14/1, ANAND VIHAR, NEAR TOLANAPUR THANA BHADRAPUR, PIN-807002 BHOJPARA, BIHAR	Drawing Title:- JAMIA BRANCH	Scale: 1/75	Date: 21-08-2025	Checked by: ARVIKASH KR
	Consultants:	Client: CANARA BANK	Scale: R 1	DWG. NO-01	
ATTIK ARCHITECTS					