

PROPOSED LAYOUT FOR NARSINGOLU BRANCH

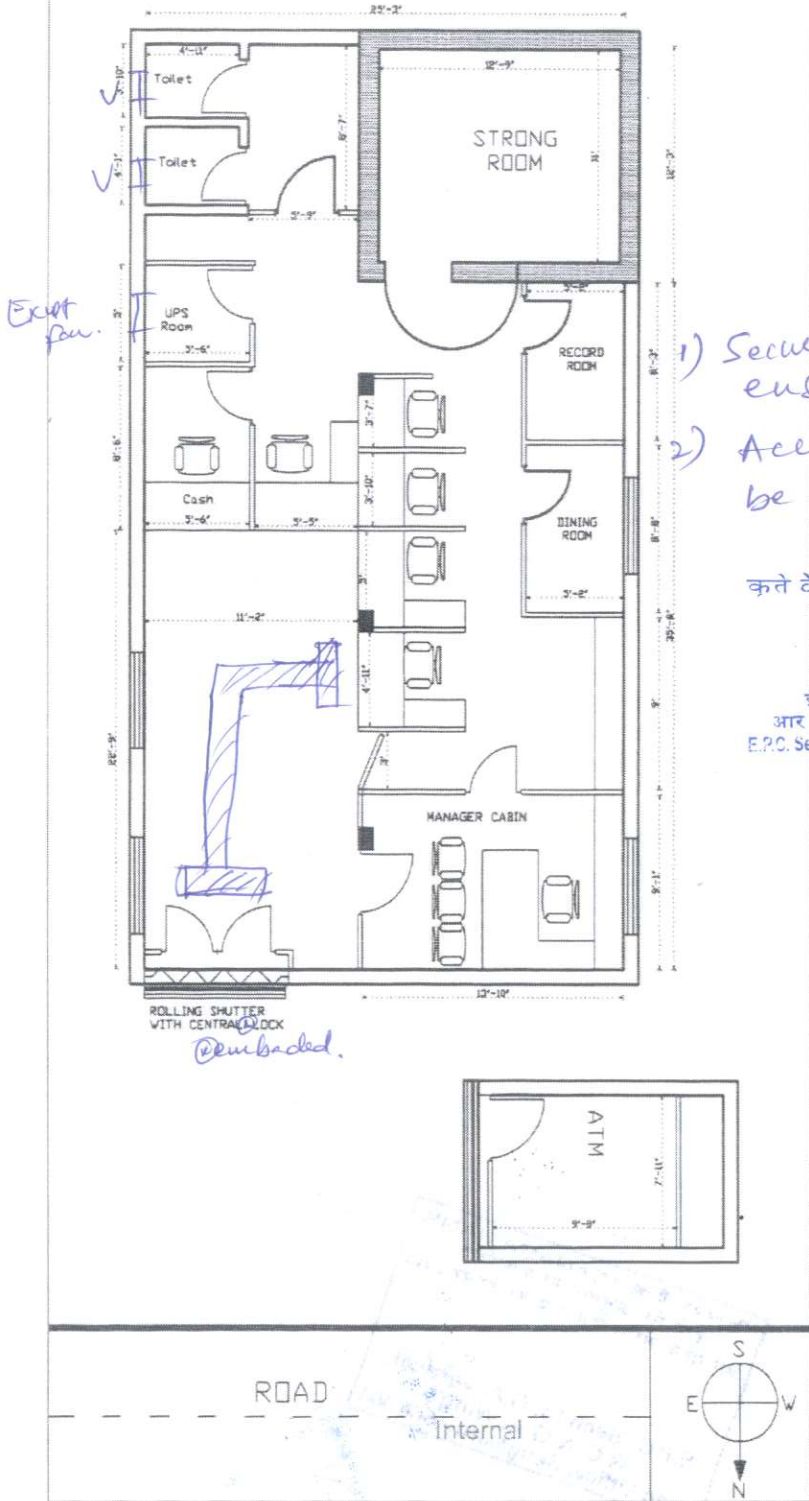

- 1) Security clearance to be ensured.
- 2) Accessibility standards to be ensured.

कते केनरा बंक / For CANARA BANK

[Handwritten Signature]

मंडल प्रबंधक / Divisional Manager
 ई.पी.सी. अनुभाग, सा.प्र. कार्यक्षेत्र
 आर.सी. व. जी.ए. विभाग, प्र. का., बेंगलूर - 04
 E.P.C. Sec. G.A. Vertical, R.C. & G.A. Wing, H.O. B'lore - 04

Layout is Approved. Subject to compliance of observations made vide Ref. No. 1143/2015-26 Date: 03/11/2015

[Handwritten Signature]
 Manager (Tech)



Internal