

**COLOUR CODE**

- RED- FULL HEIGHT PARTITION
- GREY- FULL HEIGHT CALCIUM SILICATE PARTITION
- PINK- FULL HEIGHT SEMI GLAZED PARTITION
- GREEN- LOW HEIGHT PARTITION
- BLUE- NEW FURNITURE
- BLACK- BRICK WORK CONSTRUCTION

**CARPET AREA:- 1376**

**PROJECT:-**  
**INTERIOR OF**  
**CANARA BANK**  
**BEDA BRANCH.**

**CLIENT:-**  
**CANARA BANK**  
 Circle office,  
 4th floor, Luv Kush Tower,  
 Exhibition Road  
 Patna-800001.

**DRAWN:-**  
**MD.AASHIQUE ALI**

**DRAWING TITLE:-**  
**FURNITURE LAYOUT**

**SCALE:-**  
 N.T.S.

**NORTH :-**

**DATE:- 07.10.2024**

**ARCHITECT :-**  
**SHEKHAR & ASSOCIATES**  
 \*Architects \*Engineers \*Interior  
 Designers\*  
 Punjab National Bank Building,  
 Exhibition Road Roundabout.  
 Patna. Mob.-  
 9709909842,7903248626.

THIS WALLS ARE 5" THICK  
 WHICH HAVE TO MAKE 10".

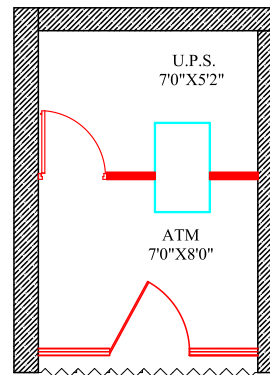

**OPTION-01**