

OPTION:-03



TOTAL CARPET AREA=1347.00Sq.FT
 ATM CARPET AREA=110.00Sq.FT
TOTAL (BRANCH +ATM)CARPET AREA=1457.00Sq.FT

ROOF HT. 10'-9"

BEAM HT. 10'-3"

LILTER HT. 7'-0"

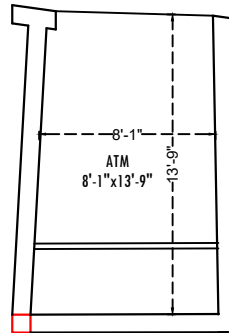
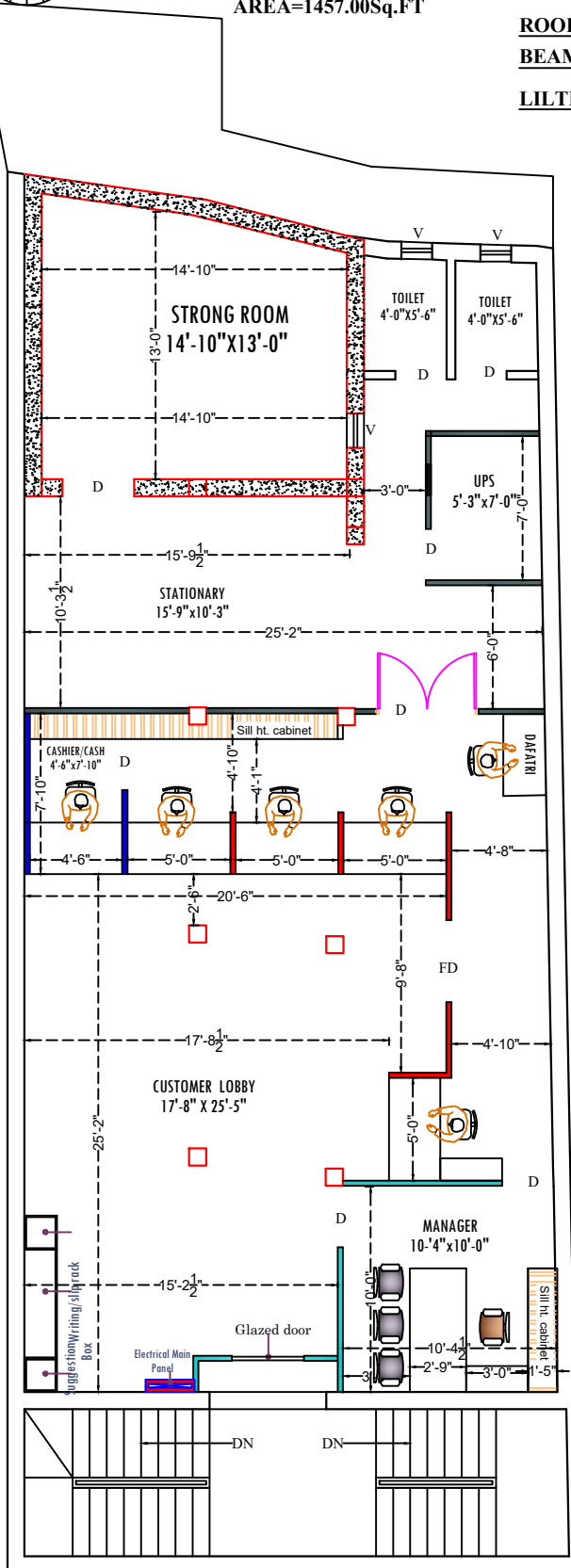

ATM GROUND FLOOR PLAN

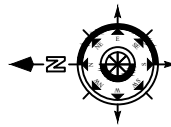

FIRST FLOOR PLAN Internal

NOTE

- HALF HT PARTITION
- 7' HT PARTITION
- GLAZED FULL HT PARTITION
- SOLID FULL HT PARTITION
- SEMI GLAZED FULL HT PARTITION
- CASH CABIN SIDE WALL PANELLING

PROJECT:-

PROPOSED INTERIOR LAYOUT OF
CANARA BANK
AT- DHAKA BRANCH

REVISION:-

Sheet title :-
FURNITURE LAYOUT PLAN

| | | | |
|----------|------------|--------------|----------------|
| Scale :- | Date :- | Drawn by :- | Checked by :- |
| N.T.S | 28/08/2024 | Aditya Kumar | AR. AMIT KUMAR |

ARCHITECT :-

artCON DESIGN CONSULTANTS
 ARCHITECTS, ENGINEERS
 INTERIOR DESIGNERS, COMPUTER AIDED DESIGN
 G-04 Laxmi Palace, Mitra Compound, Boring Road, Patna - 800001
 +91 9921723771, amitikumar73@gmail.com
 +91 9386717726 artcondesignconsultants.com