

Electrical layout

NOTES

- All dimensions to be read not to be scaled.
- This drawing supersedes all other previous drawings.
- Dimensions are in inches except otherwise.
- This drawing should be read in conjunction with relevant structural drawing and any discrepancy noticed should be got clarified before execution.
- The drawing is the property of the architect.
- Any copying or reproduction of this drawing should only be done after a written permission of the architect.
- Any defaulters is liable to be sued for the violation of the copyright act.

LEGEND:-

- FULL HT. PARTITION
- HALF HT. PARTITION
- CASH CAGE PARTITION
- R.C.C WORK

Roof ht.=9'-9"
Lintel ht.= 6'-7"
Sill ht.= 3'-0"

PROJECT
PROPOSED INTERIOR LAYOUT OF
TOKLO BRANCH

CLIENT
CANARA BANK

DRAWN BY
Niraj Kumar

CHECKED BY
Ar. Suhny Kumar

SCALE
NOT TO SCALE

DATE 09-01-25 **REVISION** 01/10-01-25

SHEET TITLE
(ID-1)

DRAWING TITLE

STAMP

ARCHITECT

VastuKriti
Jamshedpur, Patna
Mob - 9905292793
email - vastukriti108@gmail.com
email - vastukriti328@gmail.com

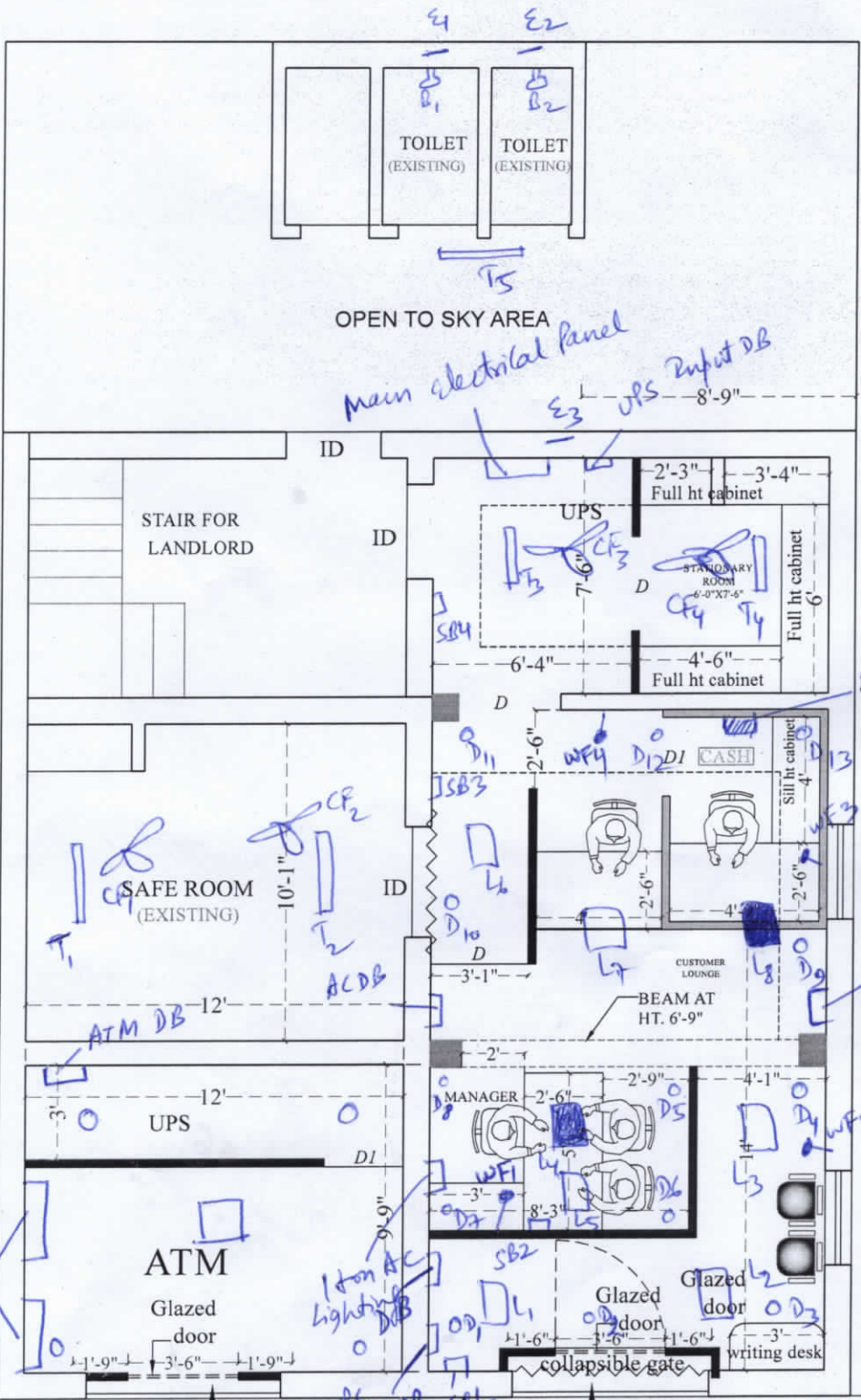

2 nos.
1 ton AC

Data Rack

2 ton AC

SB1 to SB4 → Switch Boards
T₁ to T₅ → 22W LED tubelights
B₁, B₂ → 9W LED Bulb
E₁ to E₃ → Exhaust Fan 225mm

L₁ to L₈ → 36W LED 2'x2' light
→ lights Connected with UPS power

CF₁ to CF₄ → Ceiling Fan 1200mm
D₁ to D₁₃ → 12W LED Downlighter

WF₁ to WF₄ → 300mm wall Mounted Fan

GROUND FLOOR PLAN

ROAD