

DRG. NO:- C-363/G-249/ K-250 / 1999-2023

PROJECT.

**EXISTING BUILDING
& INTERIOR LAYOUT
PLAN OF THE
"CANARA BANK"
BRANCH - GHAGSINA
RO - KARNAL**

OPTION :- 01

DATE :- 09-JUN.2025 - MONDAY

SPACE FOR OFFICE USE:-

DETAIL OF AREA CHART

In Sq.ft.

CARPET AREA FOR BANK.
CARPET AREA FOR A.T.M.

1021.79
0075.28

TOTAL CARPET AREA.

1097.07

CARPET AREA OF TOILET'S
(NOT COUNTING IN CARPET AREA)

0081.46

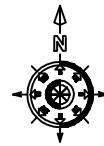

FLOOR NO.- GROUND FLOOR

EXISTING HEIGHT WITHOUT SLAB:-

UP TO BEAM 09'-04"

FULL HEIGHT 10'-10"

ANY INQUIREY / INFORMATION

CONTACT TO:- Ar.ABDUL MANNAN
MOB.09997339956,09837933338



Ar.MANMEET SINGH BAJAJ

MS BAJAJ & ASSOCIATES
ARCHITECT, ENGINEERS PLANNERS & VALUERS,
80/24 MARKET COURT ROAD, BHAWANIPUR, DELHI-110011
TEL.No.- 011-2741008,09870-65838, 09870-33639
email- manmeet33@shree.com

CORPORATE OFFICE :- B-24 GROUND FLOOR
SEC-44,INDIA, DELHI (LP)
BRANCH OFFICE :- (01)- H.NO. 1977 S/1 RAJPUR ROAD
DEHRADUN -248001 (UK)

(00)- 333 LANE NO 02, SIYA RAM VIHAR
NEAR INDIAN OIL PUMP, TAGROH,
INDIRA NAGAR, LUCKNOW 226018(UP)
(05)- H.NO. 5/1 A, Aman NAGAR, opp
DMW workshop,Patna

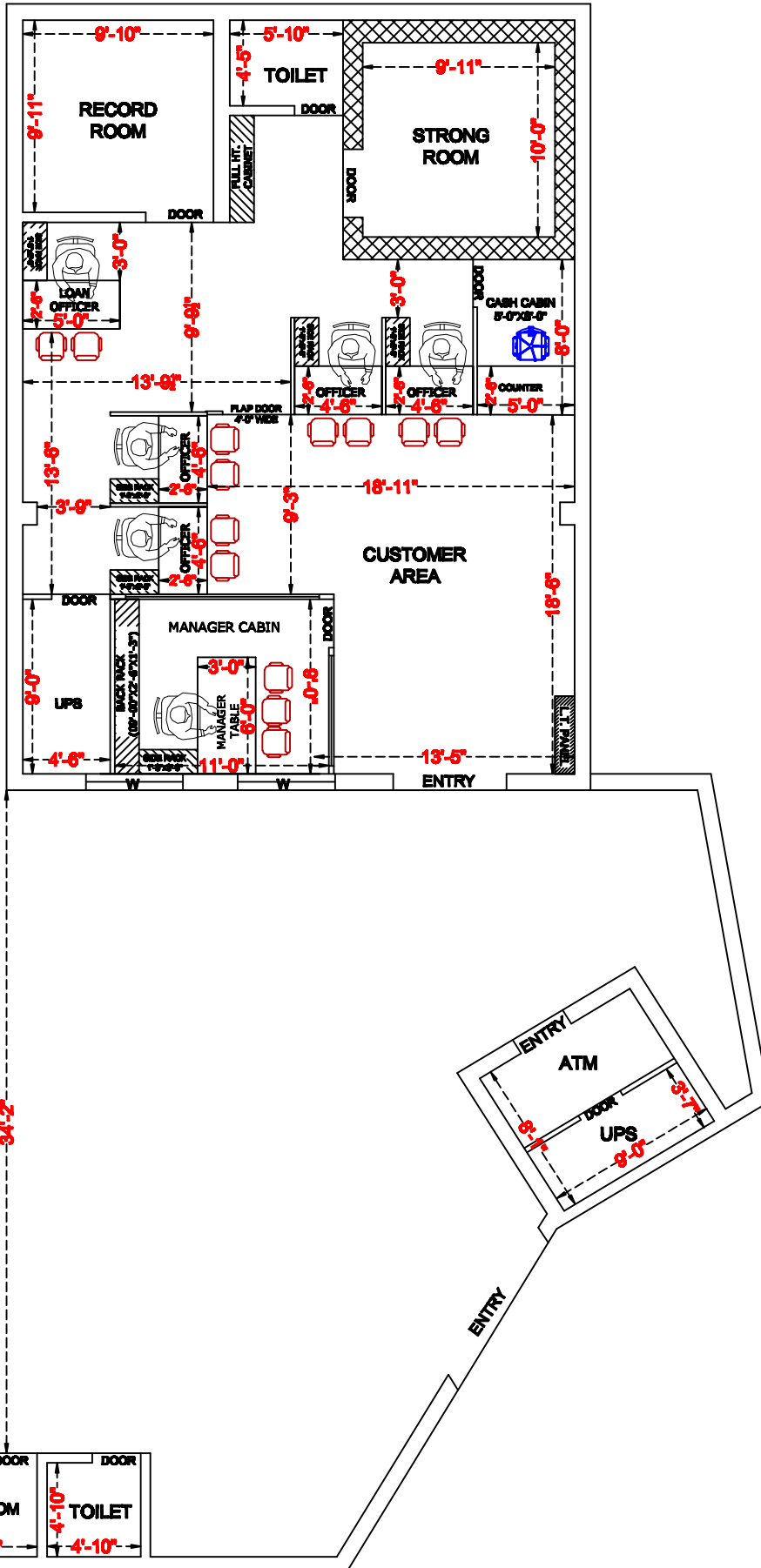

EXISTING BUILDING PLAN