

CARPET AREA OF BRANCH - 1351.00SFT
CARPET AREA OF ATM - 66.50 SFT
BANKING HALL AREA - 982.00 SFT
CUSTOMER LOUNGE AREA - 473.00 SFT
NET CARPET AREA OF BRANCH - 1417.50 SFT

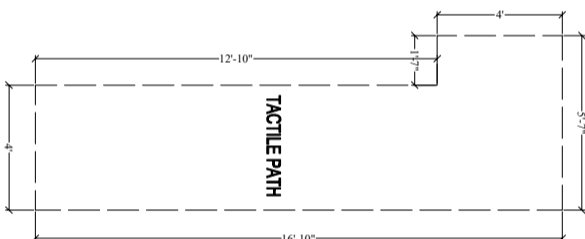
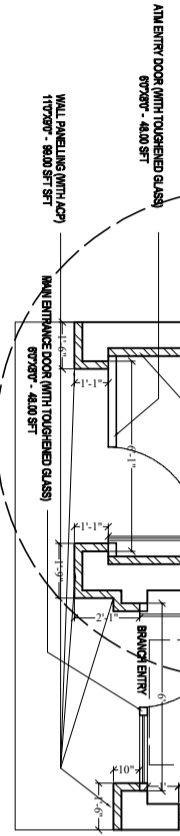

Restricted

PROJECT : PROPOSED FURNISHING LAYOUT PLAN OF ATTABIRA BRANCH FOR CANARA BANK,CIRCLE OFFICE

PARTITION/PANELLING DETAILS

DWG. NO. - SNA/CAN/04/25

SHEET NO: 01

DATE: 11.07.25

ARCHITECT: Soubhagya Nayak Associates

ADDRESS: S-7/KM, ARDITHAK, MOBILE: 0993717779, CANARA BANK, BRNSWAKHAR-21, E-MAIL: soubhagyanayak@gmail.com

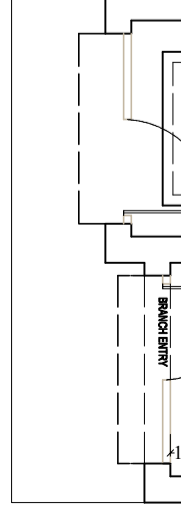
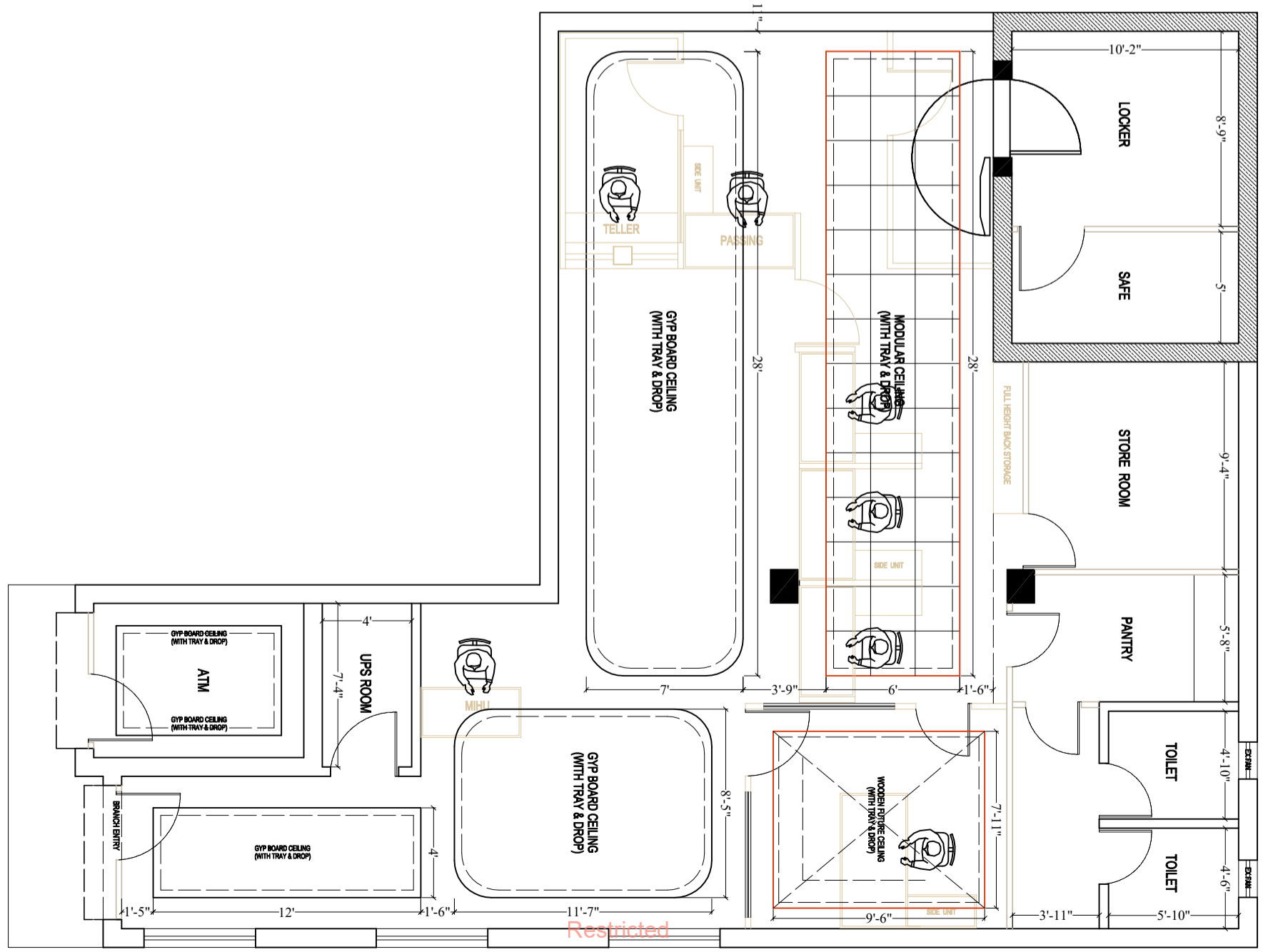

Restricted

PROJECT : PROPOSED FURNISHING LAYOUT PLAN OF ATTABIRA BRANCH FOR CANARA BANK,CIRCLE OFFICE

FALSE CEILING DETAIL

DWG. NO. - SNA/CAN/04/25

SHEET NO: 02

DATE: 11.07.25

ARCHITECT: Soubhagya Nayak Associates

ADDRESS: S-7/KM, ARDITHAK, MOBILE: 0993717779, CANARA BANK, BRNSWAKHAR-21, E-MAIL: soubhagyanayak@gmail.com