

# OPTION:-02

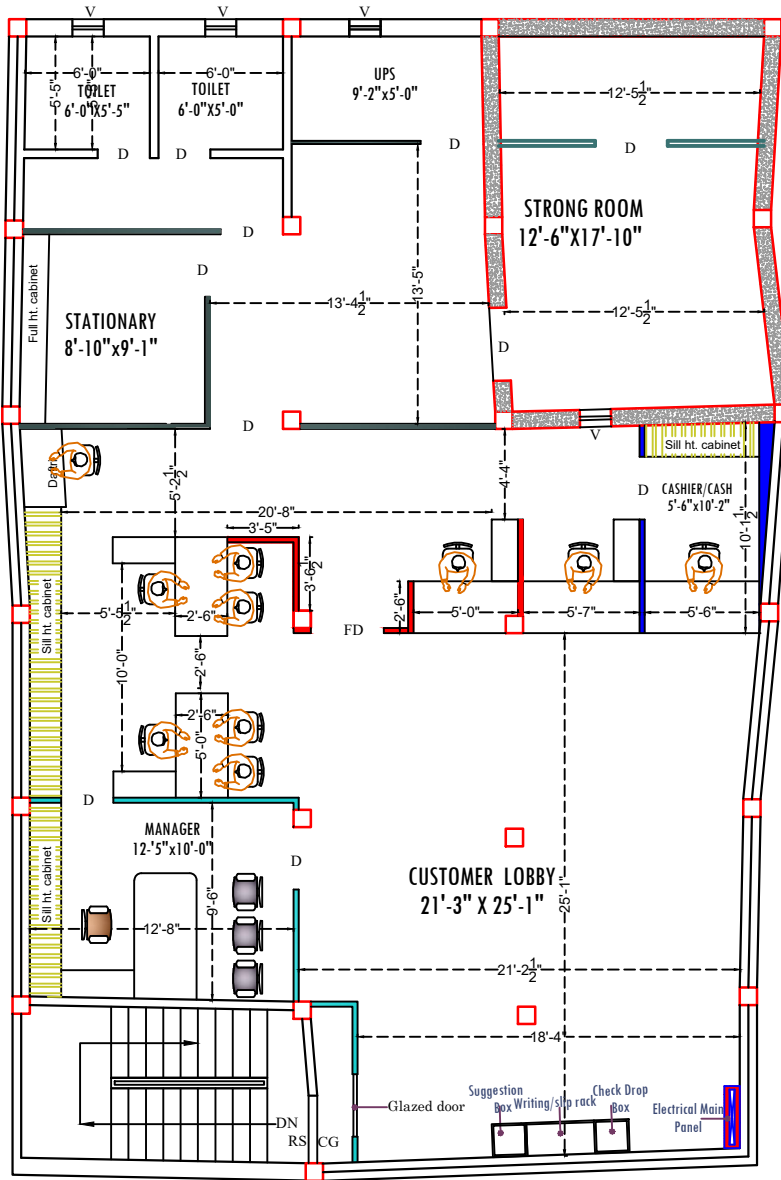

FIRST FLOOR PLAN

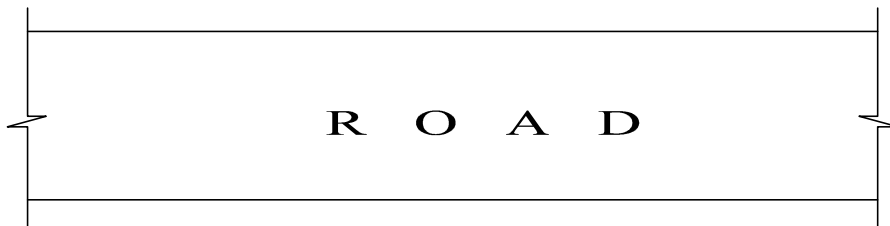

**ROOF HT. 10'-6"**  
**BEAM HT. 9'-6"**

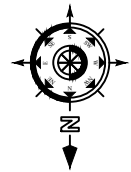

	HALF HT PARTITION
	7' HT PARTITION
	SEMI GLAZED FULL HT PARTITION
	SOLID FULL HT PARTITION

CLINT:-  
**CANARA BANK**

PROJECT:-  
**PROPOSED PLAN LAYOUT  
 CANARA BANK  
 AT- BENIPUR BRANCH**

SHEET TITLE:-  
**FIRST FLOOR PLAN**

DATE	BY	DATE	BY
24/09/2025	ARTCON		

ARCHITECT:-

**ARTCON DESIGN CONSULTANTS**  
 ARCHITECTS  
 10/54 Laxmi Palace, Mira Compound, Baling  
 Road, P. O. P. O. - 800 001  
 (91) 9911271771 artcon73@gmail.com  
 191 9386717228 artcondesignconsultants.com