

ROOF HT. 10'-0"

LILTER HT. 7'-7"

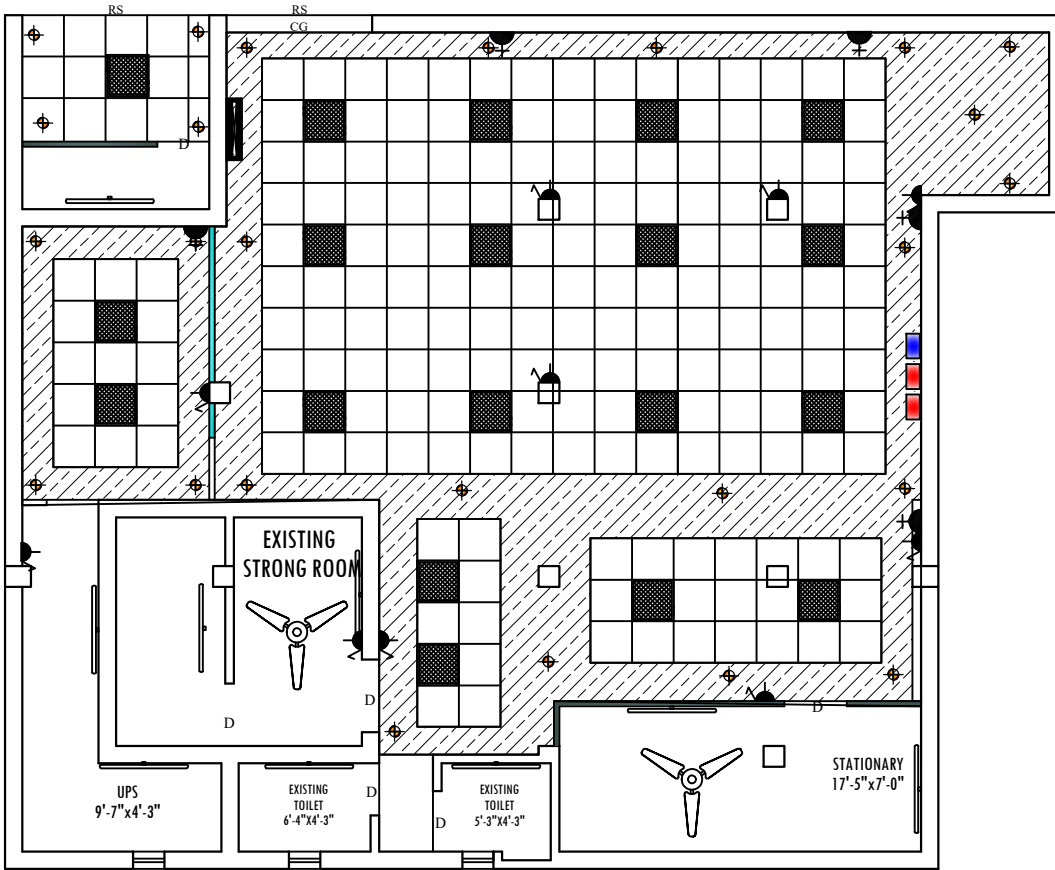

GROUND FLOOR PLAN

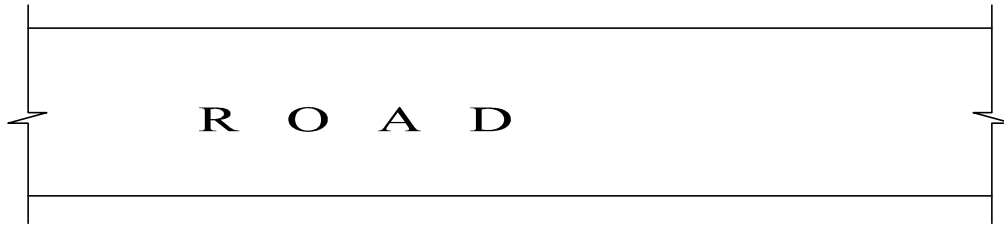

Note :-
 * This drawing is property of **FVC** it must not be retained, copied reproduced in any form without written permission of **FVC**.
 * Use architectural drawing for detail dimensions.
 * In case of any discrepancy in this drawing or difficulty at site this office should be referred.
 * Position of power and light points should be compared with the position of geyser and basin from p.h.e. drawing.
 * Diameter of sub main conduit is 1" and remaining are of 0.75".

LEGEND		
SYMBOL	DESCRIPTION	HEIGHT
	CEILING FAN	CEILING
	1X4'-40W FLUORESCENT FIXTURE	7'-0"
	WALL BRACKET/CFL	7'-0"
	CEILING LIGHT	CEILING
	CHANDELIER	CEILING
	SWITCH BOARD WITH 5 AMP SOCKET	4'-6"
	SWITCH BOARD	4'-6"
	5 PIN 5A PLUG WITH SWITCH	18"/56"
	5 PIN 15A POWER PLUG	18"/46"
	F/M FOR FREEZE & W/M FOR WASHING	18"/46"
	25A A.C. POWER PLUG	16"
	CALL BELL PUSH SWITCH	4'6"
	CALL BELL BUZZER	7'-0"
	EXHAUST FAN	7'-0"
	T.V. OUTLET	1'6"
	TELEPHONE OUTLET	1'6"
	FIRE DETECTION SYSTEM	
	DISTRIBUTION BOX	6' 0"
	T.V. JUNCTION BOX	
	JUNCTION BOX	
	L.T. MAIN CONTROL PANEL	
	WAY FOR T.V. & TELEPHONE WIRING.	
	WAY FOR POINT WIRING. (25mm dia pipe)	
	WAY FOR POINT WIRING (19mm dia pipe)	
	WAY FOR SUB MAIN WIRING.	
	WAY FOR POWER POINT WIRING.	
	WAY FOR CIRCUIT WIRING.	

<p>NOTE</p> <ul style="list-style-type: none"> HALF HT. PARTITION SEMI GLAZED FULL HT. PARTITION SOLID FULL HT. PARTITION 7' HT. PARTITION 	<p>PROJECT:-</p> <p style="text-align: center;">PROPOSED INTERIOR LAYOUT OF CANARA BANK AT-HILSA BRANCH</p>	<p>REVISION:-</p> <table border="1"> <thead> <tr> <th>No.</th> <th>Date :-</th> </tr> </thead> <tbody> <tr> <td> </td> <td> </td> </tr> <tr> <td> </td> <td> </td> </tr> <tr> <td> </td> <td> </td> </tr> <tr> <td> </td> <td> </td> </tr> <tr> <td> </td> <td> </td> </tr> </tbody> </table>	No.	Date :-											<p>Sheet title :-</p> <p style="text-align: center;">FURNITURE LAYOUT PLAN</p> <table border="1"> <thead> <tr> <th>Scale :-</th> <th>Date :-</th> <th>Drawn by :-</th> <th>Checked by :-</th> </tr> </thead> <tbody> <tr> <td>N.T.S</td> <td>15/07/2025</td> <td>RAHUL SINGH</td> <td>Ar. Amit Kumar</td> </tr> </tbody> </table> <p>Architects :-</p> <div style="text-align: center;"> <p>ARTCON DESIGN CONSULTANTS ARCHITECTS ENGINEERS INTERIOR DESIGNERS COMPUTER AIDED DESIGN G-04 Laxmi Palace, Mitra Compound, Boring Road, Patna - 800001 +91 9931723771, amikumar73@gmail.com +91 9386717726 artcondesignconsultants.com</p> </div>	Scale :-	Date :-	Drawn by :-	Checked by :-	N.T.S	15/07/2025	RAHUL SINGH	Ar. Amit Kumar
	No.	Date :-																					
Scale :-	Date :-	Drawn by :-	Checked by :-																				
N.T.S	15/07/2025	RAHUL SINGH	Ar. Amit Kumar																				