

STRONG ROOM DOOR AS PER COMPANY SPECIFICATION (OPENING SHOULD BE MADE (42"x84"))

R.C.C WALL AS PER RBI GUIDE LINE

STRONG ROOM AS PER RBI GUIDE LINE

STRONG ROOM VENTILATOR AS PER COMPANY SPECIFICATION (OPENING SHOULD BE MADE 24"x24")

LEGEND	
	GLAZED PARTITION FOR MANAGER CABIN
	SEMI GLAZED DOUBLE SIDED LAMINATE PARTITION
	HALF HEIGHT TABLE PARTITION WITH GLAZING & DOUBLE SIDED LAMINATE
	CASH COUNTER PARTITION WITH GLAZING & DOUBLE SIDED LAMINATE
	FULL HEIGHT PARTITION UP TO 11'7"
	COLUMN PANELING/WALL PANELING
	12MM THK. FIXED GLASS
	5"/10" THK. BRICK WORK
	12MM THK. FIXED GLASS EXISTING

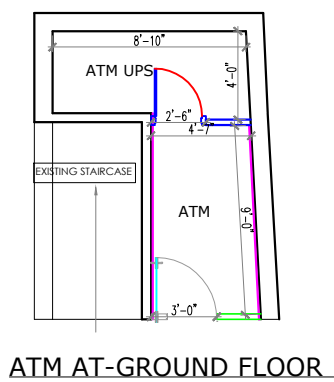

CARPET AREA=1543 SQFT

Ceiling height-10'3"  
 Beam height-9'3"  
 CANARA BANK BARYARPUR BRANCH

BRANCH AT-FIRST FLOOR

Notes : ALL DIMENSIONS ARE TO BE CHECKED AND CO-RELATED WITH THE RELEVANT ARCHITECTURAL & STRUCTURAL DRAWINGS AND ANY AMBIGUITY SHALL BE IMMEDIATELY BROUGHT TO THE NOTICE OF THE ARCHITECTS BEFORE COMMENCEMENT OF THE WORK. THIS DRAWING IS THE PROPERTY OF ATTIK ARCHITECTS AND IS NOT TO BE COPIED OR USED WITHOUT THEIR PERMISSION.	Architects : <b>ATTIK ARCHITECTS</b> architect SITHLA ASTHAN ROAD, NEAR TILKAMANJHI THANA, BHAGALPUR, PH. NO. 7503921329 9430546484, 9899677289	Drawing Title :- <b>BARYARPUR BRANCH</b> <b>Internal</b>	REVISIONS : Suffi Date Reason Change	Date :- 19-07-2025	Checked by : AR.VIKASH KR.	NORTH :
	Consultants :	Client : CANARA BANK	Job Title :	Scale :- NTS	Dealt by :	
				DRG. NO.-01		R 1
				ATTIK ARCHITECTS <small>This drawing/design is property of Attik architects. No part of this may be reproduced or implemented in any form without prior permission in writing from Architects. Any person doing so, shall be liable to criminal prosecution and civil claims for damages.</small>		