

12" TH. R. C. C. WALL
[IN CASE OF EXISTING ROOF]

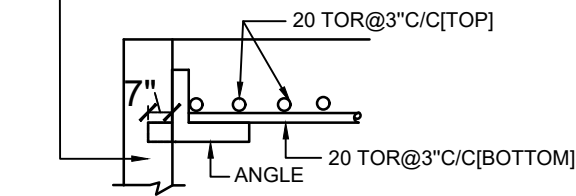

CROSS SEC. AT A-A'
[IN CASE OF EXISTING ROOF]

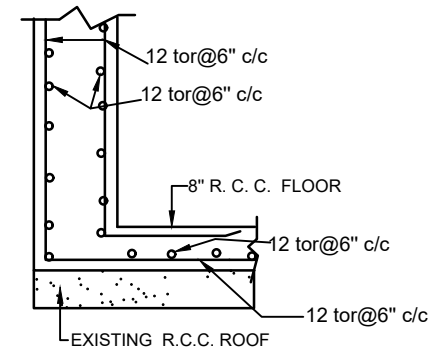

DET. OF R.C.C. WALL & FLOOR

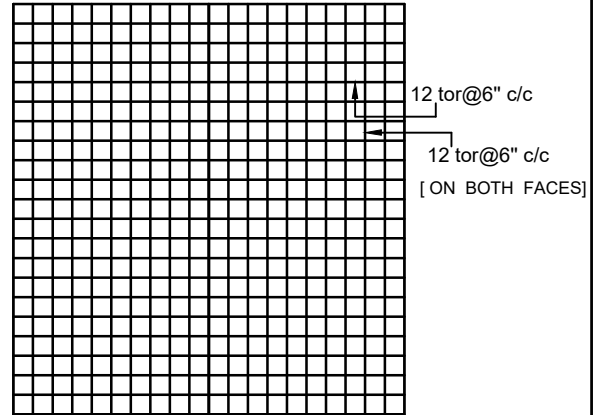

FOR 12" TH. RCC WALL / 12" TH. RCC ROOF

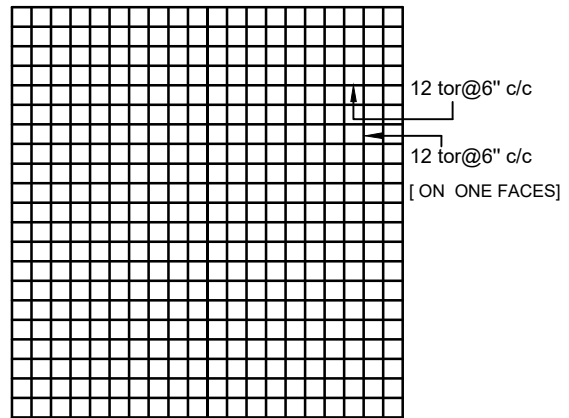

FOR 8" TH. RCC FLOOR

- NOTE-1] LANDLORD TO GET SPACE STRUCTURAL LOAD VERIFIED
[FOR STRONG ROOM]
2] SIZE OF STRONG RM., DOOR & VENTILATOR AS / DRAWING
3] YOU MUST INFORM TO THE CONSULTANT FOR BINDING OF STRONG RM. STEEL

PROJECT:-

PROPOSED LAYOUT OF
CANARA BANK

AT- MAIN BRANCH
BISCOMAUN BHAWAN PATNA

Sheet title :-

CIVIL LAYOUT PLAN

Scale :-

Date :-

Drawn by :-

Checked by :-

N.T.S

21/05/2025

Rahul Kumar

ARCHITECT :-



ARTCON DESIGN CONSULTANTS
ARCHITECTS ENGINEERS
INTERIOR DESIGNERS COMPUTER AIDED DESIGN
G-04 Laxmi Palace, Mitra Compound, Boring
Road, Patna - 800001
+91 9937227771 amikumar73@gmail.com
+91 9386717726 artcondesignconsultants.com