

OPTION:-05

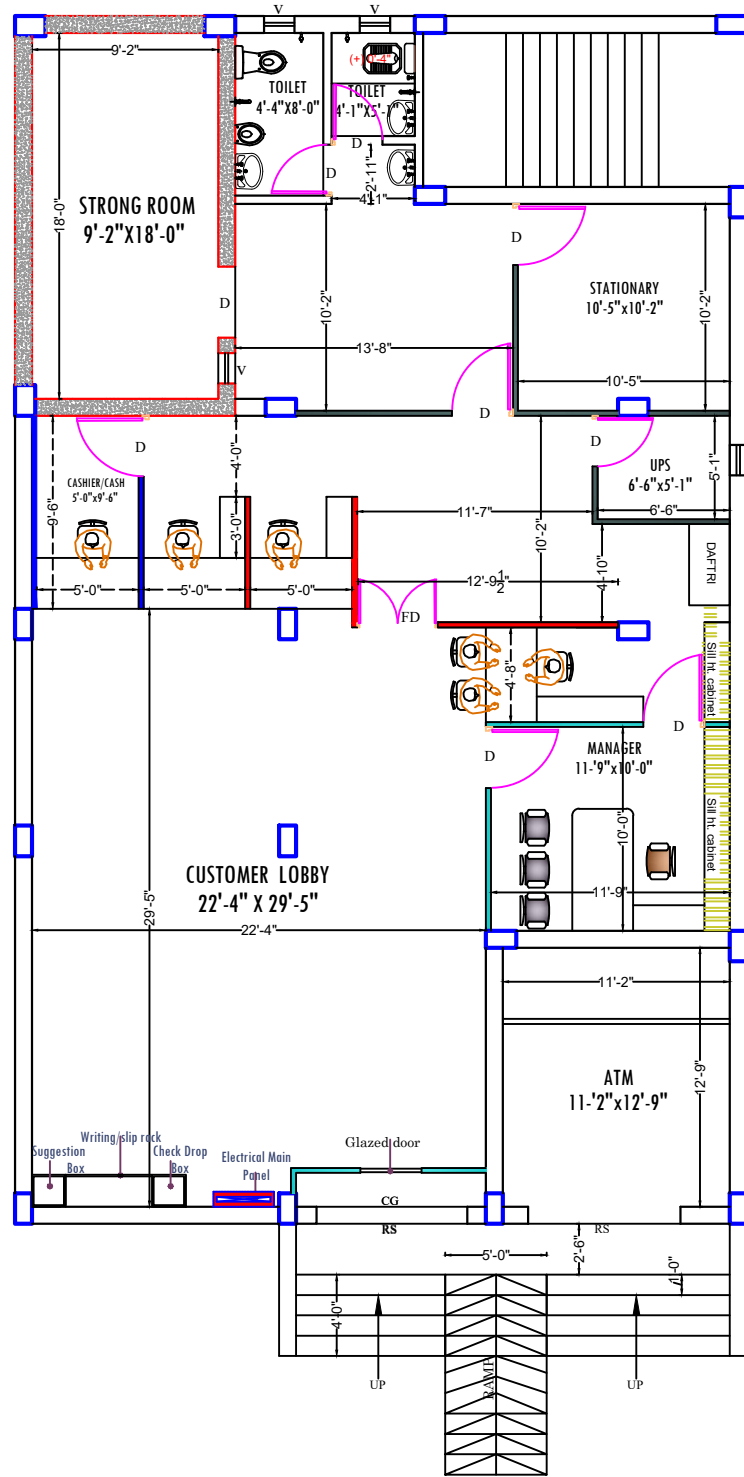

CARPET AREA BRANCH
=1610.00 SQ.FT. (Approximate)

ATM CARPET AREA
=149.00 SQ.FT. (Approximate)

TOTAL CARPET AREA BRANCH & ATM
=1760.00 SQ.FT. (APPROXIMATE)

GROUND FLOOR PLAN

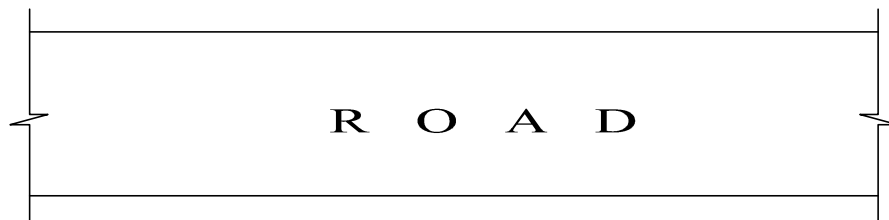

NOTE	PROJECT:-	REVISION:-	Sheet title :- FURNITURE LAYOUT PLAN				
<div style="display: flex; align-items: center;"> <div style="width: 15px; height: 15px; background-color: red; margin-right: 5px;"></div> HALF HT. PARTITION </div>	PROPOSED INTERIOR PLAN CANARA BANK AT- KAKRAUL BRANCH	No.	Date :-	Scale :-	Date :-	Drawn by :-	Checked by :-
<div style="display: flex; align-items: center;"> <div style="width: 15px; height: 15px; background-color: cyan; margin-right: 5px;"></div> SEMI GLAZED FULL HT. PARTITION </div>			26/05/2024	N.T.S	21/05/2024	RAHUL SINGH	Ar. Amit Kumar
<div style="display: flex; align-items: center;"> <div style="width: 15px; height: 15px; background-color: gray; margin-right: 5px;"></div> SOLID FULL HT. PARTITION </div>			29/05/2024	Architects :- ARTCON DESIGN CONSULTANTS <small>ARCHITECTS ENGINEERS INTERIOR DESIGNERS COMPUTER AIDED DESIGN G-04 Laxmi Palace, Mitra Compound, Boring ROAD, Palana - 800001 +91 9931723771, amikumar73@gmail.com +91 9386717726 artcondesignconsultants.com</small>			
<div style="display: flex; align-items: center;"> <div style="width: 15px; height: 15px; background-color: blue; margin-right: 5px;"></div> 7' HT. PARTITION </div>			12/11/2024				
			25/12/2025				