

3

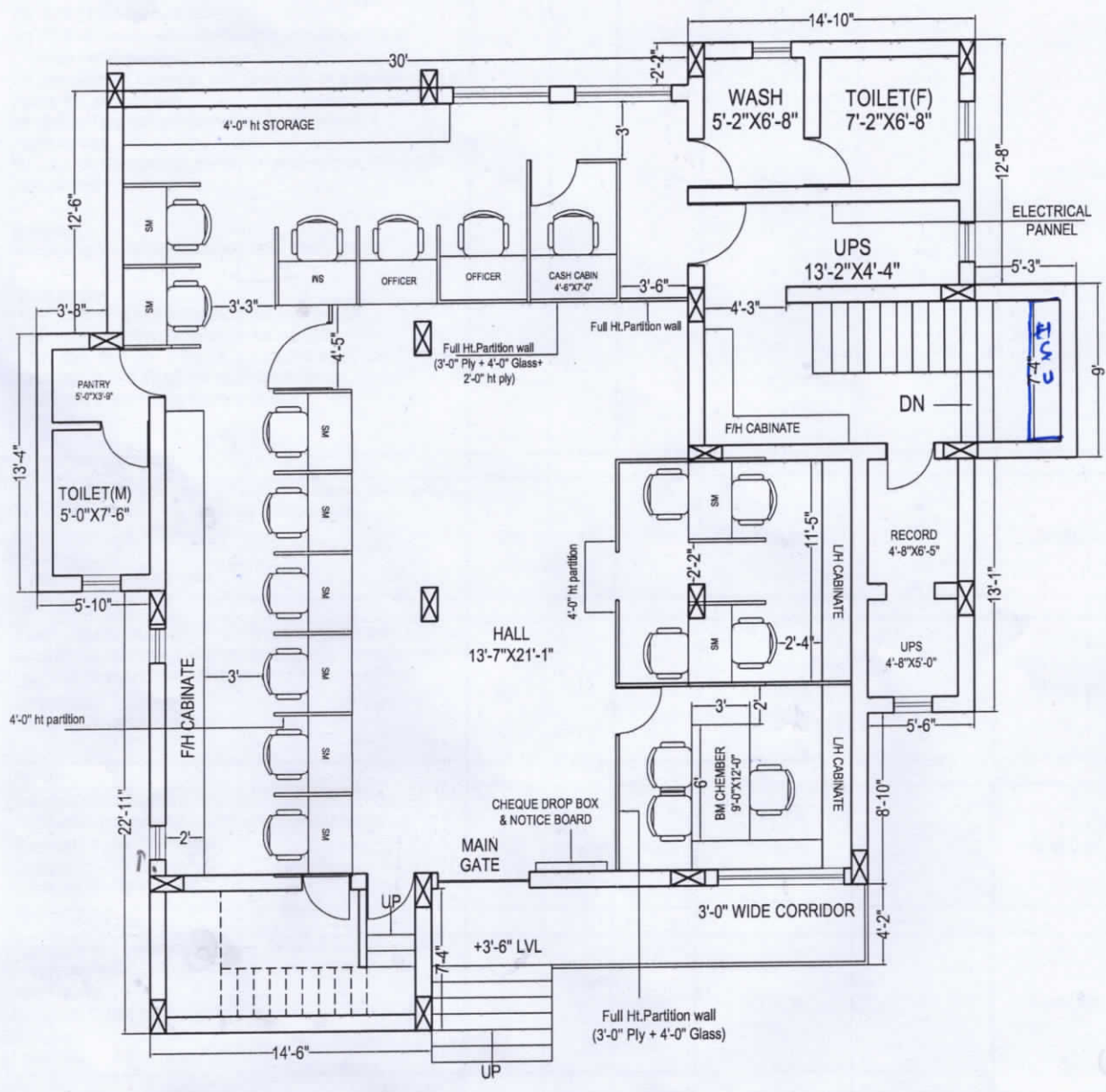

GROUND FLOOR
AREA = 1663.65 SQ. FT.

PROPOSED BUILDING FOR CANARA BANK
DORANADA BRANCH, RANCHI.

SHEET NO-ARC/01

2026.01.03

Internal

Design Oriented Techniques
303 Umlila apartment,
Tharpakna, Ranchi-834001
email:dotconsultant@gmail.com
Web:www.dotconsultants.in
Tel:9934114276, 9471550077



