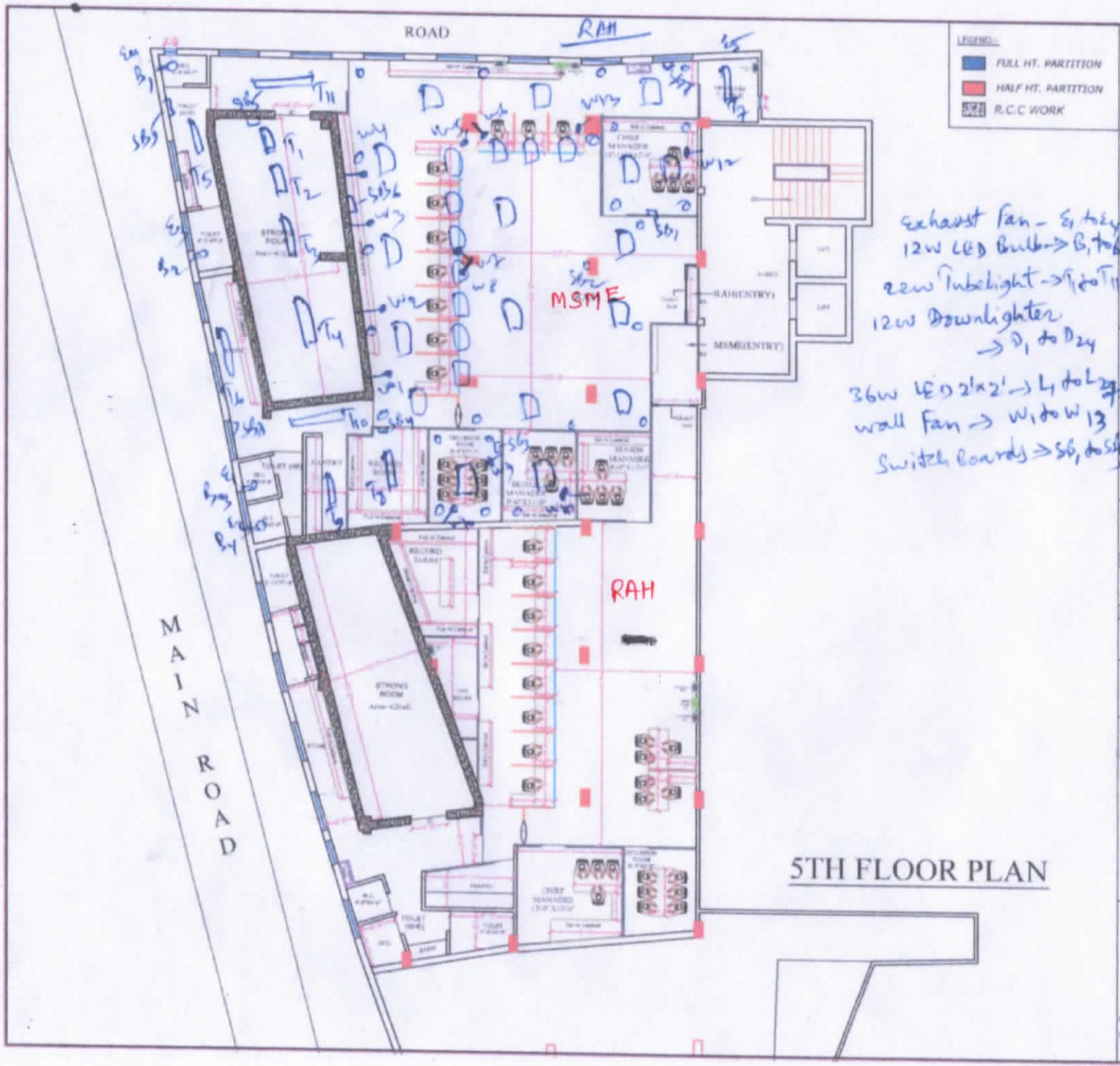

Exhaust Fan - E1 to E4
12W LED Bulb -> B1 to B4
22W Tubelight -> T1 to T11
12W Downlighter -> D1 to D24
36W LED 2'x2' -> L1 to L27
wall Fan -> W1 to W13
Switch Boards -> SB1 to SB

LEGEND:-
- FULL HT. PARTITION
- HALF HT. PARTITION
- R.C.C WORK

ROOF HT.=9'-7"
BEAM HT.=8'-4"

[redacted] CARPET AREA = 3176.51 SFT. — MSME
[redacted] CARPET AREA= 2608.92 SFT. — RAH
TOTAL CARPET AREA= 5785.43 SFT.

PROJECT
PROPOSED INTERIOR LAYOUT OF RAH & MSME SULABH AT JAMSHEDPUR

CLIENT
CANARA BANK

DRAWN BY: Niraj Kumar
CHECKED BY: Ar. Sunny Kumar
NORTH

SCALE: NOT TO SCALE

DATE: 14-01-25
REVISION: 1/12-02-25

SHEET TITLE: (ID-1)

DRAWING TITLE: INTERIOR LAYOUT

STAMP

ARCHITECT
VastuKriti
JAMSHEDPUR , PATNA
email. :- vastukriti108@gmail.com
email. :- vastukriti326@gmail.com
architecture interior landscaping planning