

LEGEND

Symbol	Particular	Branch
	1 x15/18 w LED spot light	12
	2x32 w LED soft light	7
	16" dia wall/ cabin fan	6
	Hi wall Split Unit	3
	T5 18w LED Tube light	8
	42/48 dia Ceiling fan with Step regulator.	1
	Exhaust Fan	3

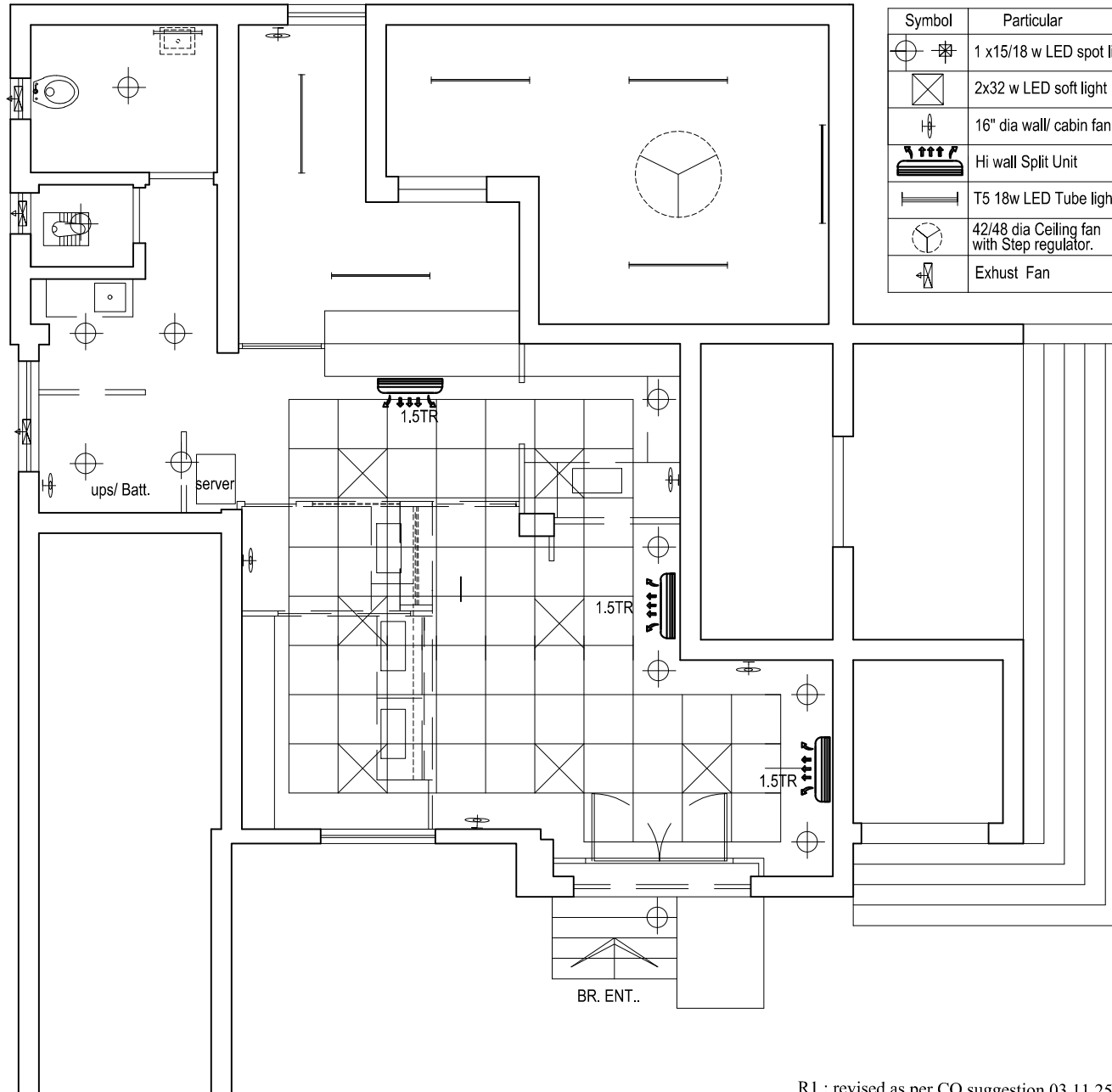

R1 : revised as per CO suggestion 03.11.25



**ELECTRICAL & AC ( PROPOSED ) LAYOUT 1/4"= 1'0"**

PROPOSED RENOVATION OF USGAON BRANCH OFFICE For CANARA BANK  
 at GROUND FLOOR, AMBADI ROAD, AT & POST USGAON , TAL. - BHIWANDI, DIST- THANE - 401 204.

Internal

Drng No: EL-AC-1  
 Date: 20/11/2025  
 Scale: 1/4": 1'0"  
 Drawn: APURVA

**RAJVILA'S D. GADKARI**  
**Architects & Interior Designers**  
 G-3, Rajdarshan=B, Dada Patil Wadi,  
 Thane- West, 400 602. M: 98210 49457.