

R O A D

OPTION:-02

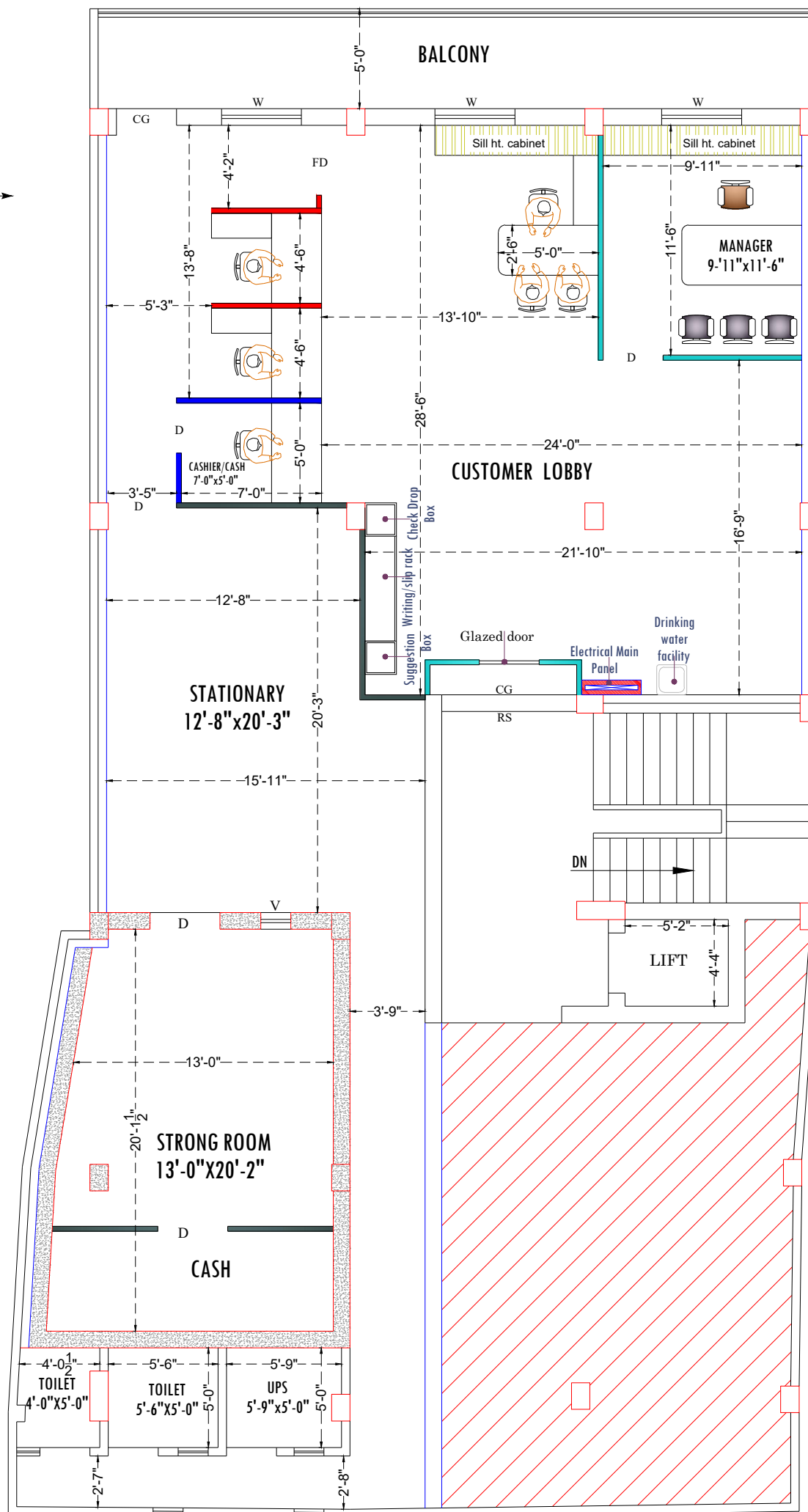
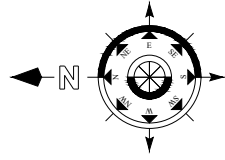

TOTAL CARPET AREA (BRANCH)
= 1618.00sqft. (Approximate)

FIRST FLOOR PLAN
ROOF HT. 10'-0"
BEAM HT. 9'-0"

<p>NOTE</p> <ul style="list-style-type: none"> HALF HT. PARTITION SEMI GLAZED FULL HT. PARTITION SOLID FULL HT. PARTITION 7' HT. PARTITION 	<p>PROJECT:-</p> <p style="text-align: center;">PROPOSED INTERIOR LAYOUT OF CANARA BANK AT- PUPRI BRANCH</p>	<p>REVISION:-</p> <table border="1" style="width: 100%; border-collapse: collapse;"> <thead> <tr> <th>No.</th> <th>Date :-</th> </tr> </thead> <tbody> <tr><td> </td><td> </td></tr> <tr><td> </td><td> </td></tr> <tr><td> </td><td> </td></tr> <tr><td> </td><td> </td></tr> <tr><td> </td><td> </td></tr> <tr><td> </td><td> </td></tr> </tbody> </table>	No.	Date :-													<p>Sheet title :- FURNITURE LAYOUT PLAN</p> <table border="1" style="width: 100%; border-collapse: collapse;"> <thead> <tr> <th>Scale :-</th> <th>Date :-</th> <th>Drawn by :-</th> <th>Checked by :-</th> </tr> </thead> <tbody> <tr> <td>N.T.S</td> <td>29/07/2025</td> <td>RAHUL SINGH</td> <td>Ar. Amit Kumar</td> </tr> </tbody> </table> <p>Architects :-</p> <div style="display: flex; align-items: center;"> <div> <p>ARTCON DESIGN CONSULTANTS ARCHITECTS ENGINEERS INTERIOR DESIGNERS COMPUTER AIDED DESIGN G-04 Laxmi Palace, Mitra Compound, Boring Road, Patna - 800001 +91 9931723771, amitkumar73@gmail.com +91 9386717726 artcondesignconsultants.com</p> </div> </div>	Scale :-	Date :-	Drawn by :-	Checked by :-	N.T.S	29/07/2025	RAHUL SINGH	Ar. Amit Kumar
	No.	Date :-																							
Scale :-	Date :-	Drawn by :-	Checked by :-																						
N.T.S	29/07/2025	RAHUL SINGH	Ar. Amit Kumar																						